Boo! Scary good times start now 2

What's so bad about the big 3-0? 23

WEEKEND

redeye

Saturday
OCTOBER 23, 2010

redeyechicago.com

A Chicago Tribune publication

★ FREE ★

REDEYE ILLUSTRATION

PAGES 8-9

# Pumpkin power

Om nom nom! Pumpkins invade menus around town

# playlist

POWERED BY metromix

## INSIDE METROMIX

Vincent

**DINING**
Two spots, lots of bloody mary inspiration.
*Page 19*

## FORECAST

**Saturday**
**63**
*57*
Cloudy with showers.

**Sunday**
**69**
*58*
More clouds, more rain.

## GAME DAY

Matt Forte
TRIBUNE FILE

**Bears vs. Washington**
*Noon Sunday*
*Soldier Field*

**Blackhawks vs. Columbus**
*8:30 p.m. Saturday*
*United Center*

Movember
FILE PHOTOS FOR METROMIX

## SHOP

### Indie markets
*Logan Square, West Loop*

Don't panic, but overachievers already have begun plotting holiday shopping strategies. Get ahead of the game and snap up one-of-a-kind gifts at three markets: The first **Urban Folk Circuit Craft Market** (free) at Cole's (2338 N. Milwaukee Ave. 773-276-5802) sells handmade wares from local artists; **Old St. Pat's Alternative Market** (free) at Old St. Patrick's Church (700 W. Adams St. 312-648-1021) offers fair-trade textiles, books, soaps and jewelry; and **Modern Vintage Chicago** ($9-$10) hawks vintage clothing and jewels. Buy up!
**When:** 5-10 p.m. Saturday (Cole's), 9 a.m.-1 p.m. Sunday (Old St. Pat's), 10 a.m.-5 p.m. Saturday-Sunday (Modern Vintage)

## DRINK

### Oktoberfest and harvest ales
*Uptown, Ravenswood*

As the weather winds up for winter, weiss drinkers trade their orange slices and patio seats for cozier scenes with Marzens and hoppy harvest ales. Do your homework on the season's crop of beer at **Oktoberfest vs. Harvest Fest** at The Bar on Buena (910 W. Buena Ave. 773-525-8665), offering nine Oktoberfest beers, and Fountainhead (1970 W. Montrose Ave. 773-697-8204), offering 14-plus harvest ales. The menu includes Left Hand Octoberfest, Flying Dog Dogtoberfest Two Brothers, Heavy Handed Cascade and Sierra Nevada Estate, so get sipping.
A free shuttle transports you to and fro. No cover.
**When:** Noon-7 p.m. Saturday; 3-7 p.m. Sunday

## FLASH

### Your 'stach
*Lakeview*

Show off your fab facial hair for a good cause at **Movember** (Uncle Fatty's Rum Resort, 2833 N. Sheffield Ave. 773-477-3661), a mustache party raising awareness for men's health issues. The cover charge includes an open bar, music from Too White Crew and a contest for best "mo." Rumor has it that a celeb guest is selling kisses for a buck. $40.
**When:** 8 p.m.-midnight Saturday

## WEEKEND PICKS
BY LISA BALDE

## ENTER:

### Halloween territory

One week left till Halloween! In between costume hunting and party scouting, succumb to these local scare tactics, now in full swing. The fear starts here, with haunted houses, horror film fests and blood-splattering theater. For more, head to metromix.com.

## BUZZ
MORE EVENTS ON OUR RADAR

### Jonathan Eig
*Beverly Arts Center of Chicago, 2407 W. 111th St. 773-445-3838.*
Hear the New York Times bestseller discuss his book, "Get Capone," about Chicago's most notorious gangster. 2 p.m. Sun. $5.

### Edison Park Comedy Festival
*Various locations; edisonpark.com*
Discover local stand-up talent from neighborhood comics during the second annual fest. $10-$12.

# HAUNTED HOUSES

### Nightmare at 63rd Street Beach House
*63rd Street Beach, 6300 S. Lake Shore Drive. 773-742-5369.*

**The draw:** 10 scary scenes on two floors. 6:30-9:30 p.m. Saturday. Through Oct. 30. $10.

### Trails of Terror
*Peterson Park, 5801 N. Pulaski Rd. 312-742-7584*

**The draw**: Half-mile of scary wooded trails in the park. 6:30-9:30 p.m. Saturday and Sunday. Through Oct. 31. $10.

### The Fear
*Navy Pier, 600 E. Grand Ave. 312-595-7437*

**The draw:** Caged zombies, albino clowns, vampires and monsters looking to scare the pants off you. 6-11 p.m. Saturday; 6-10 p.m. Sunday. Ends Oct. 31. $20-$25.

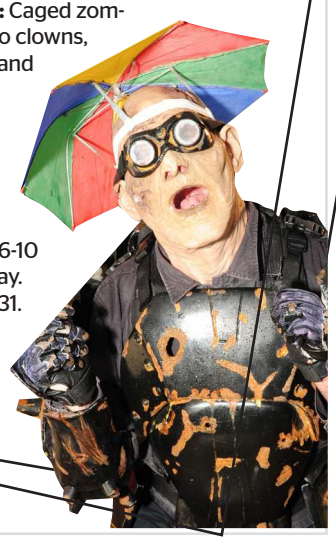

# CRAWL

### Horny Devil Pub Crawl
*Spin (800 W. Belmont Ave.), Scarlet (3320 N. Halsted St.), Halsted's (3441 N. Halsted St.), others*

**The draw:** Get your horns on at the second annual crawl, caravanning to 12 Boystown bars. Includes drink specials and a chance to win gift certificates and cash. 2 p.m. Saturday. $10.

# FILM

### Haunted Drive-In Movie Series
*Wicker Park, 1425 N. Damen Ave. 312-742-7553*

**The draw:** Watch "It Came from Outer Space" (2 p.m. Saturday and Sunday), "Men In Black" (6:30 p.m. Saturday) and "Men In Black 2" (6:30 p.m. Sunday) in the field house at this sans-car series. $2.

### Horror Society Film Festival
*Portage Theater, 4050 N. Milwaukee Ave. 773-736-4050*

**The draw:** Two days of underground and classic horror flicks, including "Slime City" and "Satan Hates You." 1:30 p.m. Saturday and Sunday. $10-$15; $20 two-day pass.

# THEATER

### 'Death Toll: A Drinking Game Performance'
*The Cornservatory, 4210 N. Lincoln Ave. 312-409-6435*

**The shtick:** Improv and sketch comedy-horror encouraging audience members to take a drink every time a character dies. BYOB. 11 p.m. Saturday. Through Oct. 31. $10.

### 'Splatter Theater'
*The Annoyance Theatre, 4830 N. Broadway. 773-561-4665*

**The shtick:** Blood spillage on an all-white set during a parody of the "Friday the 13th" flicks. 10 p.m. Saturday. Ends Oct. 30. $15.

LISA BALDE IS THE METROMIX PRINT EDITOR. LBALDE@TRIBUNE.COM

### Mutt Strut
*Newport and Southport Avenues, chicagocaninerescue.com*

Take your four-legged pal on this rescheduled 1.5-mile walk to support Chicago Canine Rescue. 10 a.m.-1 p.m. Sun. $30.

Save up to 60% off department store prices on all Simmons® & Beautyrest® mattresses!*

PRE-HOLIDAY MATTRESS SALE

Limited Time Only! Save up to $400 on a Tempur® Advanced Ergo System™!*****

Twin Sets as low as $199 | Same Day Delivery!** | Free Next Day Delivery!*** A $50 value! | 3 HOUR DELIVERY WINDOW | Queen Sets as low as $299

BACK TO BED®

Make yourself comfortable.
www.backtobed.com

BBB ACCREDITED BUSINESS A BBB rating

50 stores throughout Illinois & Wisconsin
For the location nearest you, call 888-254-1611 or visit www.backtobed.com
Open Monday-Thursday 10-8:30 • Friday 10-8 • Saturday 10-6 • Sunday 11-5:30

* Offer valid through 10-31-10. Cannot be combined with any other promotional offer. ** On available products in local delivery areas. Must be purchased before delivery cut-off time. See store for details. *** See store for details. **** With approved credit. See store for details. ***** While supplies last. Save $200 off SRP per unit ($400 on dual systems) on Tempur® Advanced Ergo System™ bases and save $100 off SRP per unit ($200 on dual systems) on Tempur® Ergo System™ bases when purchased 10-6-2010 thru 1-3-2011. Not valid on previous purchases or pending orders.

# TRICKS & TREATS

If you're going out for Halloween, RedEye is here to help you get dressed. Errrrr, you know what we mean. There are costumes for geeks and costumes for cheap. Then, show it off in our costume contest. Sweet as candy, right?

## On the cheap

Our BrokeAss blog spotlights 12 costumes that won't cost much to make. Besides, how many friends do you know who are dressing as a CTA train? We've said too much already. **bit.ly/cheapcostumes**

## For the geek

Resident geek Elliott Serrano talks about his list of Top 20 sexy (and sometimes strange) geek Halloween costumes. Enjoy, ladies. **bit.ly/geekycostumes**

## Dress up and win

Once you finally settle on a costume, make sure you take a photo, because you could win an iTunes gift card. Got a photo from a previous Halloween? Send it, because we have a prize for that too. **bit.ly/costumecontest**

A Chicago Tribune publication
redeyechicago.com

**General Manager:** Kurt Mueller
**Editor:** Tran Ha

**CONTACT US**
**Letter to the editor:** ritaredeye@tribune.com
**Newsroom:** 312-222-4970 **Advertising:** 312-222-3886
**Classifieds:** 312-222-2444 **Home Delivery:** 1-800-TRIBUNE
**Circulation:** redservice@tribune.com

**A SIB OF THE TRIB**
RedEye, an edition of the Chicago Tribune, is published six days a week, except on certain holidays. Unsolicited manuscripts, articles, letters and pictures sent to the Chicago Tribune are sent at the owner's risk. *Copyright ©2010 Chicago Tribune Company.* All rights reserved as to the entire content. Not for resale.

FANTASY HDQ
& COSTUMES
One City Block Long!!
OPEN 24 HOURS/DAY
October 22nd - 31st
OVER 1 MILLION ITEMS IN STOCK
Chicago's #1 Hottest Costume!
20% OFF ENTIRE Purchase!
(excludes sale or discounted items).
Expires 10/31/10
773-777-0222
4065 N. Milwaukee Ave.
Chicago, IL 60641
www.fantasycostumes.com

You can have a fulfilling career as a massage therapist in as little as 12 months!

A career in massage therapy allows you to work on your own terms while enjoying the satisfaction of helping people, and offers opportunities to work in medical settings, wellness and fitness centers, with athletes or develop your own private practice.

Wellness Starts with YOU

Experience massage school! Join us for a free hands-on workshop at any of our three locations on **Wednesday October 27th, 6pm to 8pm**. Every attendee will receive a certificate for a complimentary massage at our Massage Therapy Centers! RSVP **312-253-3333**. Find out more by visiting us at **www.cortiva.com/chicago.**

- 17 N. STATE STREET - 5TH FLOOR, CHICAGO, IL 60602
- 241 COMMERCE DRIVE, CRYSTAL LAKE, IL 60014
- 1051 INTERNATIONALE PARKWAY, WOODRIDGE, IL 60517

cortiva institute® - chicago
School of Massage Therapy

Get LUCKY This Halloween
SATURDAY, OCTOBER 30TH
Lucky Strike Lanes 322 E. Illinois St., Chicago, IL 60611

$40 Party Package includes an appetizer buffet; domestic beer, well drinks and wine; and bowling from 9pm – 12am.

$50 Party Package includes all of the above, PLUS admission to the *Chronicles of the Cursed* haunted house and a trolley ride from the haunted house to the party.

Enter our $500 Costume Contest

For more info or to buy tickets, go to
RedEyeHalloween.eventbrite.com
Must be 21+ to attend

red eye
metromix.com
LUCKY STRIKE LANES

Chicago Tribune
CHICAGO LIVE!
Hosted by Rick Kogan and featuring The Second City
Thursday, October 28th – 6:30 pm
The Chicago Theatre Downstairs
Meet-and-mingle reception to follow
WITH SPECIAL APPEARANCES BY:
The Second City
Author Laura Caldwell
*Project Runway's* Peach Carr
Matti Bunzl and Stuart Flack of the Chicago Humanities Festival
Disney's *The Lion King*
GET YOUR TICKETS TODAY
Tickets are available at The Chicago Theatre box office,
all Ticketmaster outlets and Ticketmaster phone charge (1.800.745.3000)
Online: thechicagotheatre.com; ticketmaster.com
MSG ENTERTAINMENT
THE CHICAGO THEATRE
THE CHICAGO THEATRE DOWNSTAIRS
PRESENTED BY: NEWS 720 WGN Chicago Tribune
For upcoming guest lineup, visit chicagolive.com

WEEKEND MORNINGS.
WAKE UP TO CHICAGO'S VERY OWN.
MORNING
WGN 9 NEWS
WEEKENDS 6-7a

Chicago's Premier Haunted House
CHRONICLES OF THE CURSED
THE HAUNTED SINKHOLE
October 8-31
Downtown Chicago | 560 W. Grand Ave.
Special Event
Blackhawks Night
October 28th
Meet a Blackhawks player
and hang out with the Ice Girls!
CAUTIO
TICKETS AVAILABLE ONLINE
www.cursedchicago.com
SPONSORED BY
Crush
ERISTOFF
BURGER KING
Coors LIGHT
GROUPON
OneHour Tees
SAAB move your mind
93 XRT
DREAMREAPERS.COM
metromix.com

# deja view

# BUY! SELL! RENT!

We started thinking about real estate last week when Vanilla Ice launched a show called "The Vanilla Ice Project" on the DIY Network in which he attempts to fix up and turn a profit on a mansion. (Seriously. We couldn't possibly make this stuff up.) And then we saw real estate everywhere. Here are a few of our favorite figures in the news this week.

**Playboy**
Talk about a business meeting conversation starter for the next renter of the 15th and 16th floor at 680 N. Lake Shore Drive. The current occupant, Playboy Enterprises, is looking to sublease its headquarters space there, the Tribune reported this week. The space simply "is too big for us," company spokeswoman Martha Lindeman said. Hmm, and we always thought the nudie mag liked 'em big.

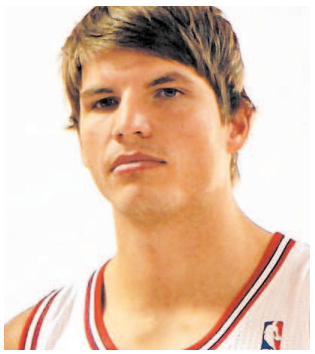

**Kyle Korver**
Bulls fans should hope Kyle Korver can average as many points per game as bedrooms in his new home. The new guard/forward paid $1.38 million for a 16-room mansion in Glencoe that once was listed for $2.95 million, the Tribune reported this week. Built in 2008, Korver's six-bedroom house has five baths, a spa, a home theater and a walkout basement. How about a mantel for some championship hardware? PHIL VELASQUEZ/TRIBUNE

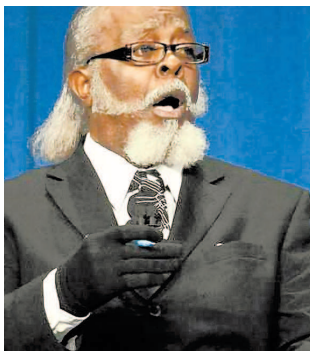

**Jimmy McMillan**
Who's Jimmy McMillan, you ask? He's a candidate for governor of New York who is running as a member of a party called The Rent Is Too Damn High. The only problem: The New York Times reported this week that McMillan hasn't paid rent on his apartment in at least 10 years due to an agreement with his landlord. OK, we recognize his slogan isn't *literally* about paying rent, but still ... really? GETTY IMAGES PHOTO

## Roadkill—it's what's for dinner

Go ahead—eat that deer you just ran over with your SUV.

But first, the Illinois Department of Natural Resources requires that you now give it a call before converting that woodland creature into steaks or jerky. A DNR spokeswoman says the new policy is intended to help officials keep better track of "roadkill deer."

Until this year, motorists planning to turn lemons (front-end damage to their vehicle) into lemonade (venison stew) only had to notify the state if they took the deer to a taxidermist.

Deer have become so populous in some areas that officials this year approved hiring sharpshooters to thin their forest preserve herds. Birth-control darts also were considered. TRIBUNE

## Heat index

RedEye takes the temperature of current events

**'DADT' policy**
So much back-and-forth

**Mike Quade**
Meet the Cubs' manager

**Rhymefest**
Running for alderman

**Kanye in Chicago**
Not backing down

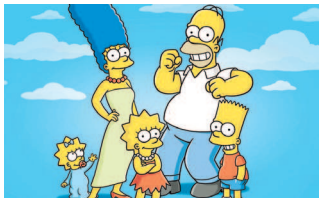

**'The Simpsons'**
Vatican says they're Catholic

**'Jackass 3D'**
No. 1 movie

coverstory

# Pumpkin fever!

## Local restaurants go gaga for orange food, but how does it taste?

**By Lisa Balde**

Pumpkins are huge. And not just for carving. Through fall, the big orange squash makes cameos on menus all over town, from bakeries and restaurants to your morning cuppa caffeine at the corner cafe. It made us wonder: Is it worth the hype? Do pumpkins actually taste good beyond pumpkin pie?

"They taste awesome and, on top of that, they're healthy for you," said Lyle Allen, executive director of Green City Market, home to thousands of off-the-vine pumpkins for sale between September and early November. "It's versatile and it can be an ingredient in so many different things. ... You can use it in hundreds of dishes now."

Pumpkins' popularity has grown over the years, especially among chefs, Allen said, thanks to the availability of fresh pumpkins at markets. Plus it's a relatively easy food to work with, aiding new savory and sweet concoctions in seasonally minded restaurants as well as lunch-loving counter-service spots.

One of the most widespread pumpkin menu items, though, can't be eaten with a fork. It's Starbucks' Pumpkin Spice Latte, a seasonal hot drink that's grown in popularity since being introduced in 2004. The latte stretches the start of fall to Aug. 31, though some loyalists hope it'll be offered year-round.

"I love pumpkin spice/ Do not even need a cup/ Connect the I.V.," professes one latte lover (of 530 people) on a haiku page Starbucks created to channel love for the drink. There's no news yet about full-time status, but that's not for lack of support, seen in droves on Facebook and Twitter, according to a Starbucks spokesperson.

Right now pumpkins are temporarily popping up across town in cupcakes, milkshakes, entrees and even beer. How do you know what's good? We assembled a crack team of pumpkin lovers to taste-test five items and give you the lowdown.

But first, a tasting note from Allen. What does pumpkin actually taste like, sans-sugar and spice? "[It has] a very earthy, sweet taste to it that can easily be changed up depending on how you were to use it." 'Nough said. Time to get tasting!

**HUNGRY FOR MORE PUMPKIN?**
Search for deals, carving events and Halloween activities at **metromix.com**.

LENNY GILMORE/REDEYE PHOTOS

**Seared scallops with pumpkin brandade**
*Girl & the Goat, 809 W. Randolph St. 312-492-6262*
**$16:** Served with pecans, fried Brussels sprouts, tarragon and pomegranate
**Get it:** Until supplies run out

**Victoria** If all the gods came together for a feast, this would be the app on the menu.

**Lenny** I very much dislike scallops, but I didn't have trouble finding something I enjoyed about this appetizer. I found myself a little overwhelmed with the all the flavor this dish contains, but I left satisfied.

**Rebecca** A dish so gorgeous in texture and well-balanced in taste that I don't care what's in it. I'll be back to order this shareable, flavorful app that could pinch hit as an entree any day of the week.

**Lisa** Pshaw, pumpkin. You're outshined by the perfectly seared scallops and tasty Brussels sprouts. Yet somehow this dish wouldn't be the same without you.

**Ernest** The pumpkin brandade was a nice supporting act (more savory than I was expecting), but the scallop itself stole the show. Easily the best one I've ever had.

## OUR PUMPKIN EATERS

**Victoria Rodriguez**
**Love of pumpkin:** *True legend of the fall*
**Fave dish:** *Mexican pumpkin soup*

**Lenny Gilmore**
**Love of pumpkin:** *I eat, pray, love you.*
**Fave dish:** *Pumpkin pie*

**Rebecca Palmore**
**Love of pumpkin:** *The Betty White of gourds*
**Fave dish:** *Ravioli, followed by pie*

**Lisa Balde**
**Love of pumpkin:** *Surely you mean Pump KING.*
**Fave dish:** *Home-made pumpkin bread*

**Ernest Wilkins**
**Love of pumpkin:** *It's growing on me.*
**Fave dish:** *Pumpkin pie, ride or die*

## KING OF 'KIN

Where else to fill your pumpkin-food fix:

» Pumpkin **creme brulee** with homemade gingersnap cookies ($6)
*The Southern, 1840 W. North Ave.*

» Pumpkin pie **milkshake** ($5)
*DMK Burger Bar, 2954 N. Sheffield Ave.*

» Roasted pumpkin-garlic **soup** ($5.95)
*Mon Ami Gabi, 2300 N. Lincoln Park West*

» Pumpkin pie **martini** ($12.50)
*Kit Kat Lounge, 3700 N. Halsted St.*

» Pumpkin **pierogis** ($8)
*Lokal, 1904 W. North Ave.*

» Amaretto pumpkin pie or pumpkin cheesecake **gelato** ($3.49-$5.19)
*Paciugo, 3241 N. Broadway or 2324 W. Giddings Ave.*

| | | | |
|---|---|---|---|
| **Pumpkin cinnamon-cream cheese cupcake**<br>*More, 1 E. Delaware Pl. 312-951-0001*<br>**$3.50:** Topped with cinnamon-cream cheese frosting and pumpkin-seed brittle<br>**Get it:** Through November | **Harvest Moon Pumpkin Ale**<br>*Various retail locations*<br>**$7.49 for six:** On sale at Dominick's<br>**Get it:** Through December | **Caribbean pumpkin and goat cheese croquetas**<br>*Nacional 27, 325 W. Huron St. 312-664-2727*<br>**$5.95 for three:** Served with orange aioli and topped with pepitas (pumpkin seeds)<br>**Get it:** Through December | **Caramel pumpkin shake**<br>*M Burger, 5 W. Ontario St. 312-428-3548*<br>**$2.99 for 16 ounces:** This month's secret shake, made with house-made caramel<br>**Get it:** Through October |
| Beautiful on the inside and outside. A moist cake topped with a delicate pumpkin-seed brittle. Take one bite and you'll see that pumpkin is definitely the guest of honor. | This amber ale lacks pumpkin taste. I'm as disappointed as Charlie Brown and the Peanuts gang. The Great Pumpkin is a no-show. | Step aside, Dunkin' Donuts Munchkins; there's a new savory munchkin in town. Packed with pumpkin flavor, these little balls of yummy are a great start to a fall meal. | It's thick, creamy and sweet. A party of flavor, but where's the pumpkin? It's like all the ingredients got together to throw a milkshake party and invited pumpkin at the last minute. |
| This cupcake has it going on. The cake tastes similar to pumpkin pie and, covered in the nutmeg-y cream cheese frosting, makes a delectable dynamic duo. | I expected a mouthful of malty, microscopic jack-o'-lanterns massaging my taste buds, but I couldn't detect any pumpkin flavor. It's a decent amber ale but fails to embrace the holiday spirit. | PUMPKIN. If you want a bazooka-explosion, round-house-kick, double-rainbow of no-nonsense pumpkin, this is for you. Eating one was delicious, but halfway through the second, I grew bored having already had my pumpkin fix for the evening. | Surprisingly short on pumpkin. The most prominent taste is that of nutmeg, which still made for an enjoyable shake but left me heartsick for my orange friend. |
| Delicious from top to bottom. Reminds me of carrot cake (in a good way). Can they make it pumpkin-shaped? Give me a dozen, leave me alone in my cube and we'll call it a day. | Is this really pumpkin beer? So says the bottle, but this suds lover can't find any evidence of the gourd. I'll take a Guinness with a pumpkin drawn into the foam for my seasonal fix, thanks. | It's a solid fall dish, but I wouldn't recommend having more than a couple of these filling treats if you're sticking around for dinner. | Color says pumpkin. Taste says eggnog. This is one thick, creamy shake. I'd go back for a different, more decisive flavor and would aspire to drink only half. Then I'd dive in and finish it off. |
| Sign me up for treat duty, because this tasty cake is officially on my list of Impressive Desserts to Present at Holiday Shindigs. | Sort of forgettable. Not spicy and not pumpkin-y but a good choice for casual drinkers who aren't pumpkin fiends yet want the theme. | Ooh la la. A smooth, hearty dose of pumpkin gets packed in these tasty bites. Not too heavily fried, they're a sweet 'n' savory starter. | Yep, that's eggnog all right, though the initial smell of caramel certainly hints at fall. M Burger could keep this crave-worthy shake around through the holidays. |
| Ho. Ly. Mackerel. AMAZING. Frosting had amazing flavor, cupcake had good pumpkin taste, and the little piece of pumpkin-seed brittle was three different kinds of delicious. | I'm offended. This beer took the gourd's name in vain. If I were a pumpkin freak, I'd be disappointed at this brew's lack of flavor. | MMMMMMMMMMM. Easily the most pumpkin flavor, and the goat cheese complemented without being overwhelming. I easily could eat 11 of them. | Good taste and overall thickness, but heavy on the nutmeg accents. Tasted like an eggnog shake more than anything pumpkin-related. |

# URBAN MARKETPLACE

FIND DIGS, WHEELS, **STUFF**

**To place an ad call 312.222.2444 or go to redeyechicago.com**

## OTHER STUFF

### BE YOUR OWN BOSS

**Chicago** CB330506
**773-580-8833** **Laundry/Dry Cleaner**
1522-30 W 79th St. Building included. 4,000sqft. $250,000.

**Lincoln Park** CB329067
**jweintr181@aol.com** **2-3 Unit Bldg**
Investors/Builders. Keep as rental or tear down (B1-2) & construct 3 Residential & 1 Commercial unit. Sacrifice: $799,900 Offers considered. 312-802-0247 Owner/Lic. Agent

**Midwest** CB313783
**708-836-5770** **Mack Companies**
Cash In On Bank Owned Properties. Deal with Midwest's leader in REO real estate. Turnkey investments in Chicago suburbs. Fully managed and cash-flowing. Choose from $40M portfolio. Minimum investment: $5K. Call 708-836-5770. www.MackCompanies.Net

**Villa Park, IL** CB315126
**630-992-0295** **Car Wash & Detail**
★ Owner must sell immediately! ★ Bring all offers. Owner financing available.

### STUFF FOR SALE

**Thank You St. Expedite** for answering my prayers.

### STUFF WANTED

**Junk Cars** - Buying All Junk Cars & Trucks, w/ or w/out title, Top Dollar Paid! Also, towing available - Local/Long Distance ☆ Call 773-610-1288 ☆

*****WANTED***** Cash For Fitness equipment. Tredmills & home gyms etc. Will pick up. 630-279-7838

### SERVICES

**FEME SPECIAL, All Basement Repairs & Weatherization-** Family & Senior Citizen Special. Contact 773-641-2046 ★AAAmw★

**Need to sell???** I buy houses! I'm a cash buyer. Close in 7-10 days. Call me: Zach 312-852-7802

**Need to sell??? I'm a cash buyer. Close in 7-10 days. Call me: Zach 312-852-7802**

**Painting, Plastering, Wallpapering** 25 yrs exp., low rates, free estimates, interior/exterior, comm./res. 815-483-9538

**Polish Lady Will Clean Your Home**
Call Basia 773-564-0284

**Looking for a conversation starter?**

Call 1-800-TRIBUNE for home delivery
Operator #125
Wed/Fri/Sun/$2.50

Chicago Tribune

## PETS

### DOGS

**English Bulldog Pups** 812-876-2608
**Ellettsville, IN** **$1200+** **3 Female**
AKC, www.semperfibulldogs.com

**Golden Doodle** 574-642-3017
**Millersburg, IN** **$550-650** **M/F**
CKC, hypoallergenic, low shedding,utd shots

**Lab Pups AKC/OFA** 815-946-2000
**Polo, IL** **$500-$600** **4 Fem.**
Yellow. Calm, quiet & hand raised. Ready.

**Labradoodle pups** 920-360-8811
**Green Bay, WI** **Call** **M/F**
1st gen, CKC reg., shots, wormed. Avail now

**Rottweiler Pups** 773-517-0070
**-** **$650** **M/F**
German bldln, AKC/OFA. Parents on site.

**Shih Tzu AKC** 224-535-6686
**Elgin, IL** **$450** **Male**
10 months old, shots, micro-chipped.

**Yorkie pups** 815-509-9507
**Kingston** **$1000/1500** **M/F**
AKC, extra tiny, shots, dewormed, vet exam

**Yorkie Pups** 630-779-YORK
**Naperville,IL** **-** **M,F**
Shots, dewormed, vet ✓, del. Oct 30

**Yorkie Puppies** 219-956-4830
**Wheatfield,IN** **$500** **Ms**
AKC, Very Small Males, Health Guarantee

### CATS

**Domestic Kittens** 312-420-8139 cell
**Greater Chicago** **M/F**
Precious kittens need most loving home possible. One, 11wk old black female, 2F, 1M, 10 wks old, multi colors. Three, 7month olds 2M, 1F. Males are neutered with shots. Only for households who will not declaw. Will deliver for the right person. Sincere animal lovers only.

### OTHER PETS

**Baby Monkey** 260-352-2954
**Indiana** **$6500** **M**
B/W, Capuchin, Diapers, Bottle, Ready Now!

**Sell your stuff!**
3 lines/
7 days/$26
Print and Online

Call 312-222-2222
or go onine to
**chicagotribune.com**
and click
''Place an Ad.''
1 zone/
private party
merchandise only

Chicago Tribune

# Literary Events

## DR. ELIZABETH FRATERRIGO

Author of **Playboy and the Making of the Good Life in Modern America** and Loyola University Chicago history professor, **Dr. Elizabeth Fraterrigo** will explore the world created in the pages of a popular men's magazine and trace Playboy's development in the context of a society in transition as part of the **Friends of Loyola University Libraries Speaker Series**. Sexual mores, gender roles, family life, notion of consumption and national purpose-all were in flux as Americans adjusted to the prosperity that followed World War II. Initially, Playboy, promised on "entertainment for men," but its vision of abundance, pleasure, and individual freedom influenced generations of men and women, and decades of pop culture, from food to fashion and jazz to literature. The free program will be held on **Wednesday, September 27, 6:00 p.m. in the Klarchek Information Commons, 4th Floor, Lake Shore Campus, Loyola University, 1032 West Sheridan Road, Chicago**. For more information or to R.S.V.P. please contact Carol Franklin at cfranklin@luc.edu or 773-508-2641.

**Get more comfortable with car buying.**

cars.com™
Confidence Comes Standard.®

©2009 Classified Ventures, LLC™. All rights reserved.

Chicago Tribune
QuickFind™
Homes. Jobs. **CARS.** Now.
Text any **WEB ID** to **25555** and get the car listing sent right to your phone!
Standard text messaging fees apply.

## BMW

| | | | | | | |
|---|---|---|---|---|---|---|
| 323I MANUAL TRANS. | 1999 | Low | CB312931 | $ 4,700 | By Owner | 630-805-4022 |

## CHEVROLET

| | | | | | | | |
|---|---|---|---|---|---|---|---|
| TAHOE | ✓ | 1999 | 108,000 | CB322207 | $ 4500 | By Owner | 773-637-4850 |

## FORD

| | | | | | | | |
|---|---|---|---|---|---|---|---|
| FORD 12FT FLATBED | | 1996 | 250K | CB325600 | $ 4000 | By Owner | 847-426-5020 |
| MUSTANG GT PREMIUM | ✓ | 2008 | 1400 | CB327191 | $ 21,500 | BY OWNER | 847-469-4812 |
| WINDSTAR | | 1996 | 152K | CB327123 | $ 2,100 | By Owner | 773-517-5788 |

## LEXUS

| | | | | | | |
|---|---|---|---|---|---|---|
| LEXUS ES300 | 1997 | 141K | CB317162 | $ 4449 | By Owner | 630-903-8863 |

## LINCOLN

| | | | | | | |
|---|---|---|---|---|---|---|
| LINCOLN CONTINENTAL | 2000 | 112K | CB330533 | $ 4100 | By Owner | 847-726-7275 |

## MERCEDES-BENZ

| | | | | | | |
|---|---|---|---|---|---|---|
| CLK 350 | 2008 | 3,208 | CB314705 | $ 35000 | By Owner | 847-441-6465 |
| SL500 | 2005 | 23K | CB325664 | $ 41,000 | By Owner | 708-774-1971 |

# new car dealer directory

## acura

**McGRATH ACURA OF WESTMONT***
400 EAST OGDEN AVE., WESTMONT
800-MY ACURA www.acurabymcgrath.com

## audi

**FLETCHER JONES AUDI***
1111 N. CLARK ST., CHICAGO
312-628-4300 www.fjaudi.com

## bmw

**PATRICK BMW***
700 E. GOLF RD., SCHAUMBURG
847-843-4000 www.patrickbmw.com

## chrysler

**SHERMAN CHRYSLER DODGE JEEP***
7601 N. CICERO AVE., SKOKIE
877-906-6007 www.drivesherman.com

## dodge

**SHERMAN DODGE JEEP CHRYSLER***
7601 N. CICERO AVE., SKOKIE
877-906-6007 www.drivesherman.com

## ford

**AL PIEMONTE FORD***
2500 W NORTH AVE, MELROSE PARK
708-345-9300 www.Apford.com

## honda

**O'HARE HONDA***
RIVER ROAD AND OAKTON, DES PLAINES
FOR THE LOWEST PRICE CALL 888-566-4490
www.oharehonda.com

**MCGRATH CITY HONDA**
6720 WEST GRAND AVENUE, CHICAGO
888-619-2211 www.mcgrathcityhonda.com

## hyundai

**GREGORY HYUNDAI***
490 SKOKIE VALLEY RD., HIGHLAND PARK
800-770-6578 www.gregoryautogroup.com

**LOREN HYUNDAI**
1620 WAUKEGAN RD., GLENVIEW
847-729-0300 www.lorenautogroup.com

**McGRATH CITY HYUNDAI***
6720 WEST GRAND AVENUE, CHICAGO
888-616-7744 www.mcgrathcityhyundai.com

**O'HARE HYUNDAI**
RIVER ROAD AND OAKTON, DES PLAINES
For the Lowest Price Call 888-634-7267
www.oharehyundai.com

**PATRICK HYUNDAI***
690 E. GOLF RD., SCHAUMBURG
888-208-9739 www.patrickcars.com

## jaguar

**PATRICK JAGUAR OF NAPERVILLE***
1559 W. OGDEN AVE., NAPERVILLE
888-257-3955 www.patrickjaguar.com

## jeep

**SHERMAN JEEP DODGE CHRYSLER***
7601 N. CICERO AVE., SKOKIE
877-906-6008 www.drivesherman.com

## land rover

**PATRICK LAND ROVER OF NAPERVILLE***
1559 W. OGDEN AVE, NAPERVILLE
630-300-5000 www.landroverofnaperville.com

## mazda

**AUTOBARN MAZDA**
6060 S. LaGrange Rd., Countryside
708-354-2700 www.mazdaguys.com
1015 Chicago Ave., Evanston
847-866-9666 www.mazdaofchicagoland.com

## mini

**PATRICK MINI***
700 E. GOLF RD., SCHAUMBURG
847-303-6464 www.patrickmini.com

## nissan

**THE AUTOBARN NISSAN***
1034 Chicago Avenue Evanston IL 60202
847-475-8200 www.theautobarn.com

## saab

**PATRICK SAAB***
526 MALL DR., SCHAUMBURG
847-605-4000 www.patricksaab.com

## scion

**LIBERTYVILLE SCION**
AN/AutoNation
1180 S. MILWAUKEE AVE. LIVERTYVILLE
877-371-5270 www.libertyvillescion.com

## subaru

**AUTOBARN SUBARU***
6070 S. LaGRANGE Rd., COUNTRYSIDE
708-497-3999 www.theautobarn.com

**EVANSTON SUBARU IN SKOKIE***
3340 OAKTON ST. SKOKIE, IL 60076
888-208-4790 www.evanstonsubaru.com

**GRAND SUBARU***
ELMHURST/BENSENVILLE
YORK RD. & GRAND AVE., BENSENVILLE
630-595-0250 www.grandsubaru.com

**MID CITY SUBARU***
4444 W.IRVING PARK RD., CHICAGO
888-590-8664 www.libertyautocity.com

## toyota

**LIBERTYVILLE TOYOTA**
AN/AutoNation
1180 S.Milwaukee Ave., Libertyville
877-371-5270 www.libertyvilletoyota.com

## volkswagen

**AUTOBARN VOLKSWAGEN***
Countryside 6191 Joliet Rd. 708-354-6600
Evanston 1033 Chicago Ave. 847-866-7600
Mt. Prospect 333 W. Rand Rd. 847-392-6300

**CITY VOLKSWAGEN***
5330 W. IRVING PARK RD., CHICAGO
866-717-6611 www.cityvwchicago.com

## volvo

**PATRICK VOLVO***
1600 E. HIGGINS RD. SCHAUMBURG
847-605-4005 www.patrickvolvo.com

cars.com

*Participating cars.com dealer.
To showcase your dealership contact Cristina Giannini at 312-222-3669

# GARAGE SALES

Place a listing at
advertise.chicagotribune.com

## CHICAGO
1427 W HIGHLAND
Sat. 16th & Sun. 17th,
9am – 5pm

3044 N OKETO AVE.
Sat. 16th, 9am – 4pm

6107 N KEDZIE
Sat. 16th, 11am - 5pm

## CHICAGO ESTATE/ MOVING SALE
5223 N. NASHVILLE
Fri. 15th & Sat. 16th,
10am - 4pm

## GLEN ELLYN
579 NEWTON AVE.
Fri. 15th & Sat. 16th,
9am - 5pm

## HICKORY HILL
8825 S. 82ND CT.
Sat. 16th & Sun. 17th,
9am - 4pm

## LINCOLNWOOD
7117 N. CRAWFORD
Sun. 17th, 9am - 4pm

## NORTHBROOK
1920 CYPRESS LANE
Sat. 16th, 9am - 4pm

## OAK BROOK, IL
315 TRINITY LN
Sat. 16th & Sun. 17th,
8am - 4pm

## SKOKIE
5262 BRUMMEL
Fri. 15th, Sat. 16th & Sun.
17th, 9am - 4pm

## WINNETKA
620 LINCOLN
Sat. 16th, 9am - 2pm

For more information on the above listings,
look under Garage Sales in today's
Classified section or go to
www.chicagotribune.com/garagesales
Now with Google Maps!

Chicago Tribune

Call 312-222-2222 to
advertise and receive a
FREE garage sale kit!

Chicago Tribune
QuickFind™
HOMES. Jobs. Cars. Now.

Find your next home in 3 Easy Steps!

1 Note **WEB ID** for homes of interest

For Sale

| City | Price | WebID | Address | Property Type |
|---|---|---|---|---|
| Chicago | $375k | QF05281 | 1487 N Stoat | Single Family Home |

2 Text **WEB ID** to **25555** or type in online at chicagotribune.com/homefinder to get expanded details including photos, seller contact info, & driving directions

Standard text messaging fees apply.

3 Find your next home

## Residential For Sale–City Central/Loop

CHICAGO ILLINOIS — CB327550 HOME AUCTION

**FORECLOSED HOME AUCTION**
550+ Chicago Homes l Auction: 11/6
Open House: 10/23, 10/30 & 10/31
REDC l View Full Listings
WWW.AUCTION.COM
Real Estate Disposition Corporation
RE Brkr 478.012986
Auctioneer Mark Buleziuk 1717389

RIVER WEST — $295,000 — CB307959
816 MAY — SINGLE FAMILY
Perfect for Rehab, Includes Architectural Plans 1 Story Brick Building. With Full Basement & Open Floor Plan. Galati Realtors 773-478-6711

## Residential For Sale–City North

AVONDALE — $629400 — CB017476
3637 N HAMLIN — SFH

**October 28, 2010 10:00 am - 4:00 pm**
Located just north of Addison Street and west of I-90. Homes feature 5 br/3.5 ba, hardwood floors, granite counter tops, Merillat cabinets, ss kitchen appl, decorator selected lighting, 2 car garage, wood deck.847-417-8396

JEFFERSON PARK — $559000 — CB017532
5437 W GIDDINGS — SFH

**Open 10/31 & 11/7 noon - 3pm** 4 bed, 3.5 bath, 2 car garage, fireplaces, finished basement, skylights, luxury must see! For sale by owner, Zee 773-719-9676

LINCOLN PARK — $249,000 — CB328607
2343 N GREENVIEW, UNIT 107 — CONDO

**Open Sun 10/24, 10 - 4** Loaded 1br/1ba, gated pkg, hw flrs, 12ft ceil, SS appls, Granite, Fplc, Cent. air, Priv. deck, Rooftop Deck. 312-203-9957

## RE For Sale–North

DEERFIELD — $430000 — CB017185
1247 OXFORD RD — SFH

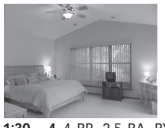

**10/24/10 1:30 - 4** 4 BR, 2.5 BA. BY OWNER New 1st-flr Master Suite, many updates. Lg fam rm w/fp. Sunny Bf rm, 2car gar Top Location 847-363-1144 www.owners.com/ggw7492

GLENCOE, IL — $2,595,000 — CB308725
110 LAKEWOOD DR. — SINGLE FAMILY
**Sun 10/24, 2PM - 4PM** New const. E of Sheridan 5br, 5.2bth, 4cgar, lr, dr, gourmet kit w/ br, sep fr, 2 patios w/ lg landscpd yd, + fin bas. Fab. fin

LAKE FOREST — $949,500 — CB320747
16 EAST WESTLEIGH ROAD — SINGLE FAMILY

**Open Sunday, 1 - 3pm**

Charming 4 bdrm 3 bth Victorian on 1.38 acres. 2 frplcs, hrwd floors, family rm, beautiful interior, exterior architectural details, new furnace, A/C, windows, roof. Artist's studio, 2 car gar.

Call Jan 847-668-6880 Re/Max Villager

## RE For Sale–NW

PARK RIDGE, IL — $389,000 — CB326148
905 S HOME — SFH
**Sunday, Oct, 24, 12pm - 4pm.** 3 bedroom ranch. Just remodeled. Full finished basement. Call 847-651-3830

## RE For Sale–West

HINSDALE — WEBCB331807
40 E. HINSDALE AVE, STE 40 — SINGLE FAMILY
Visit crawfordgroupsir.com to preview "6" Open Houses for Oct. 24,1-3pm, our listings & the MLS. Or call 630.323.4800 Crawford Group Sotheby's

OAK BROOK — $90K-150K — WEBCB330544
2021 S. WOLF RD. — CONDOMINIUMS
FHA APPROVED, Model Open: Mon-Fri by appt, Sat -Sun 12-5; Limited Time Offer - Free 42'' Plasma HDTV for any new contracts which close within 45 days. Bonus kitchen & bath upgrade. Updated condo in great loc. Studio from the $90s. 1Br from the $120s. 2Br from the $150s. Elevator buildings w/ underground parking available. Pool & fitness center. Full interior upgrade options available. Base price includes washer/dryer, dishwasher, appliances, fresh paint, new carpet. Westbrook Condominiums 888-895-8494

OAK PARK — $699,000 — CB330523
1021 W. SUPERIOR ST. — SINGLE-FAMILY
Victorian Rated 1 of 10 best neighborhoods in USA! Updated $1,250,000 As-Is: $699,000
MB Realty — 708-544-2055

## Residential For Sale–City South

BEVERLY — $598000 — CB017464
10318 S FAIRFIELD — SFH
$598000 10318 S Fairfield 4 bed Luxury, 3200 sq. ft. , 3 houses from St. John Fisher. Granite, 60x180 lot, fireplace, frenchdoors,garage.www.buyowner.com. Call 773-213-0671.

CHICAGO — $117,000 — CB328842
10021 S WALLACE — SINGLE FAMILY

**Open House,** Sun. Oct 24th, 12pm-2pm. 3BD+1BD in basement, 1.1BA, finished basement, formal dining room. Contact Sheila Shannon, 773-491-8812. 26.2 Realty Inc.

HARVEST RIDGE — $191000 — CB017420
1240 W 98TH AVE — SFH
4 bdrm 1.75 bath, 3 season?s room, huge deck, 24 ft heated pool, hot tub. New roof, ac, sump, landscaping and more. Call 219-662-7298 or or email webster9130@prodigy.net

## RE For Sale–S/SW

CLEARING — $160000 — CB017556
6444 NARRAGHANSETT — CONDO
Available now, ready to move in, like new, must see. 2BR, 1.75BA, 900sf, ground floor in 6 flat styled building. 1 block from CTA depot. New finishes & fixtures. Call 219-798-5535 for appt.

LAKE IROQUOIS, LODA — $124900 — CB017467
101 SHAWNEE LN. — SFH
**10/24/10 2 PM - 4 PM** 90 min. S of Chicago. Just off Lake Iroquois, all lake privileges. Beautifully decorated 3 BR, 1 BA, move-in ready ranch, updates to kitchen, bath, flooring. Newer roof, siding, windows. Deck w/arbor. Garage, large yard. Area activities: tennis, golf, trails, swimming. $124,900 Ruth Hieser of RE/MAX Choice. 217-531-2767

## Commercial For Sale–City

BUCKTOWN / WEST DEPAUL — $715,000 — CB319010
773-671-1273
RETAIL + RESIDENTIAL
One of a kind corner store front w/ 4 Lg. apts. Zone B3-1. Use for restaurant w/ liquor, office or retail.
1st floor 25' x 141' = 3500 S.F. w/ full basement.
3 blocks to highway 90/94.
4 large apts income = $3875/mo.
Will rent store for $2800/mo.

## Commercial For Sale–North

WILMETTE — CB326147
773-880-7388 — INVESTMENT
Single Tenant NNN Leased Property at Corner w/ Stop Light. Arm chair investment w/ good cap rate. $1.1M Hansen Realty, Call Michael

## Commercial For Sale–NW

MT. PROSPECT — CB330552
773-880-7388 — INVESTMENT
Single Tenant NNN Leased Property in Great Location. Arm chair investment w/ good cap rate under $1M. Hansen Realty, Call Michael

UNION, IL — $1,238,000 — CB331861
RAILWAY ESTATES — SINGLE FAMILY
Unfinished subdivision- 46 ready-to-build - fully improved lots and 3 model homes.
Tom Jurs L.B. Andersen & Co., Inc. 847-381-9080

## Commercial For Sale–West

DOWNERS GROVE — CB330374
1441 BRANDING LANE — INVEST. PROP.

Motivated Seller Orders AUCTION on 11/9.
100% Leased Inv. Prop. 2% to co-ops.
Agent owned. dkrealty.com/auction

HUNTLEY, IL — $400,000 — CB317073
ROUTE 47 — COMMERCIAL
Commercial building site on Route 47 approx ½ acre corner lot. Tom Jurs L.B. Andersen & Co., Inc. 847-381-9080.

SYCAMORE, IL — $450,000 — CB331885
DOWNTOWN — RETAIL
2 retail stores and parking lot. 8,000 s.f. formerly classic car dealership - many possible uses.Tom Jurs L.B. Andersen & Co., Inc. 847-381-9080

WARRENVILLE — 27660 — CB017406
630-903-0598 — COMMERCIAL
Prime location on busy Rt 59 N. of I88 & Rt 56. Big .635 acre lot with two buildings on property,one rented with good tenant. Big U-Shaped paved drive. Zoned B-2. Asking $385,000.00

## Commercial For Sale–S/SW

CARBONDALE — $90,000 — CB320985
ILLINOIS — APT BLDG FS
For Sale: Earn an income while going to college at SIU in Carbondale, IL. Purchase this nice home with 4 apartments. Live in the spacious 2 bedroom and rent out the 3 other 1 bedrooms apartments. Currently brings in $1,800 a month. Located in the historic district on quiet South Forest Ave. Off street parking for 6 cars. Great investment priced to sell at $90,000.
Phone (618) 549-4686

## Commercial For Rent–City

LOOP — 500-2500 SQFT — CB317826
312-431-2306 — OFFICE BUILDING
Office Building for lease. Private Elevator Key & Washroom, Access 24 hrs, Free Copiers, Fax, Printers. Price Negotiable

CHICAGO N SIDE — 500-350,000 SF — WEBCB328907
773-385-5700 — OFFICE/WAREHSE
Warehouse Office Manufacturing, Dock, Shops, Parking, Storage. Great Price. 20' Ceilings. Call Peter 773-385-5700, pierportre@sbcglobal.net

CHICAGO — WEBCB328908

BUILDINGS BOUGHT, SOLD, TRADED, LEASED BACKCall Peter 773-385-5700 Ext. 225 or email at pierportre@sbcglobal.net

CHICAGO N. SIDE — WEBCB328906
773-385-5700 — OFFICE/COMM
Production Food Spaces w/ sinks, hoods, heavy power, gas, electric plus. City approved restaurant & prod. spaces. USDA approved. Call Peter

## Commercial For Rent–North

LIBERTYVILLE — 15,882SF — WEBCB328899
847-381-9080 — OFFICE BLDGS
Professional office buildings- Mini suites available GREAT LOCATION
L.B. Andersen & CO Inc.

## Commercial For Rent–NW

DES PLAINES — WEBCB321966
1ST & PRAIRIE — MANUF/OFFICE

10,000 sf commercial manufacturing space. Inside dock, 14 foot ceilings, a/c throughout, 600A-3phase elec serv, 900 SF office included. Walk to Metra and Pace. Under $5 per square foot.

Alfini Associates 847-825-6948 OR 847-498-9397

PARK RIDGE — CB330513
BUSSE & GREENWOOD — RETAIL
FOR RENT. 1345 SF ground level, with overhead door. Great parking; high traffic location!
SEBASTIAN — 847-823-3117

ISLAND LAKE — 500-6500 SF — WEBCB328897
847-381-9080 — FOR LEASE
Professional retail/office space, off Route 176
L.B. Andersen and Co., Inc.

BARRINGTON — 600-12,000 — WEBCB328898
847-381-9080 — OFFICES/COMM
Office suites,great location. $14/SF.
L.B. Andersen & Co Inc. Broker/Co-op welcome

HAMPSHIRE — WEBCB328900
847-381-9080 — STORAGE BLDGS
3 metal storage bldgs for lease. Located at NE corner of Route 20 & I-90 - Starting at $1.25/SF.
L.B. Andersen & Co Inc.

ELGIN — 625-10,000 — WEBCB328902
847-381-9080 — OFFICE SPACE
I90 & Route 31. Suites to suit. Move-in special-Short lease available.
L.B. Andersen & Co. Inc.

MCHENRY — CB328904
847-381-9080 — COMMERCIAL
Prof business condo ideally suited for medical, dental or office. Close to downtown, restaurants, major highways. L.B. Andersen

ISLAND LAKE — 200-60,000 SF — WEBCB328905
847-381-9080 — FOR LEASE
Office, Ind. & Ret. Libertyville, Elgin, Wauconda, Glendale Hts, Barrington, Mundelein, Bloomingdale, Island Lake, McHenry. L.B. Andersen Co Inc

LAKE IN THE HILLS — $4,200/MO — CB316273
1,760 S.F. — OFFICE
Medical office w/shared pkg/waiting rm, 5 exam rms, lab, 2 priv.offices, recept., storage. Util. incl. Tom Jurs LB Andersen & Co Inc (847) 381-9080

HUNTLEY — $6 OR 12/SF — CB331865
IL — WAREHOUSE
Warehouse space starting at $6.00/s.f. Offices starting at $12.00/s.f. All utilities included. Tom Jurs L. B. Andersen & Co., Inc.

ARLINGTON HEIGHTS — 1,300 SF — WEBCB327293
847-564-1600 — OFFICE/WHSE
Arlington Hts at Golf & Algonquin. Des Plaines on Rand Road. OH doors, bed level docks. Aggressive deals with FREE rent. josephrealestate.net

## Commercial For Rent–West

BLOOMINGDALE — 200-11,000SF — WEBCB328903
847-381-9080 — OFFICE/COMM
Bloomingdale/Glendale. Professional Office Space. I-355/Lake Street. Army Trail Road area. Low Rates. L.B. Andersen & Co Inc.

ELMHURST — CB332126
630-782-1400 — INDOOR PARKING
Do you need heated indoor winter parking storage for your classic/antique car or motorcycle? We have limited spaces available!

WESTMONT — WEBCB327197
630-985-2742 — OFFICE/WAREHOUSE
OFFICE/WAREHOUSE SPACE FOR LEASE!!
2600 SF Loading Dock $1,595/mo.

## Commercial For Rent–S/SW

HODGKINS — 1200 — CB016516
708-878-8297 — COMMERCIAL
For Sale or Lease 1200 sq ft warehouse space w/ 20 ft ceilings & 14x10 D.I.door. New handicap bathroom. Near I294 and I55. Lease $1000/mo. Call George 708-878-8297

## Apt For Rent–City

BRIDGEPORT — $1,650 — CB017444
558 W. 29TH — TWHM
Well kept, prime loc. 3-bed, 2.5 bath, gar & appliances. Close to Downtown (29/Wallace 60616) Great Sized rooms and nice yard. Angela 312-479-1328 agent related

LINCOLN PARK — $450 — WEBCB325907
2653 N. CLARK — HOTEL ROOMS
"The Heart of Lincoln Park" $125/wk, $450/mo HOTEL COVENT. TV room, A/C, Maid, Parking. Men's residence. 773-549-3399

ROGERS PARK — $700-$900 — WEBCB324631
DAMEN & TOUHY — APARTMENT
1 & 2Bedroom Apts Avail, Elevator, Indoor Parking, Laundry, Heat & Cooking Gas Included. AVAILABLE NOW! Call 847-283-0878

## Apt For Rent–North

NILES — $850 — CB331718
8830 N ROOT — APARTMENT
2 BR, carpet, appliances, decorated, heated, A/C. No pets. Available.
Call 847-965-7288.

SKOKIE — $775-825 — CB328601
OAKTON & KILPATRICK — APARTMENT
Large 4 Rooms, 1 Bedroom, Seperate Dining Room, Decorated, Laundry Room, Carpet, Heated, No Pets, Near Park & Shopping 847-676-2124

## Apt For Rent–Northwest

ARLINGTON HEIGHTS — $845 — CB325310
53 AND LAKE COOK — APARTMENT
2 br, 1 ba, heat and water incl. near 53 and Lake Cook. 630-289-0979

BARRINGTON — $1,300-1,500 — WEBCB328598
CONCORD & BRISTOL — TOWNHOUSE
BARRINGTON PICKWICK PLACE

The Chicago area's finest rentals.
2 & 3 Bedroom townhomes in a neighborhood of fine homes near Bakers Lake.
1 block SW of highway 14.
Call resident manager 847-381-5443

WILFRED JACOBSON & CO
847-674-5303

CHICAGO — $775 — CB325544
DIVERSEY AND LAVERGNE — APARTMENT
2 br, on 1st flr, parking and storage, $775+ heat. 847-302-4254

DES PLAINES — $750 — WEBCB327108
ON GOLF, CLOSE TO MILWAUKEE — APARTMENT
1 Bedroom, heat & cooking gas included.
★ 773-875-3975 or 847-668-4094 ★

DES PLAINES — $685-$775 — WEBCB330550
ILLINOIS — UNFURN APTS
Studios & 1BR include heat, carpeting, pool, A/C. Beautiful courtyards w/water fountains.
847-298-7657

FRANKLIN PARK — $400 — CB331790
GRAND & MANNHEIM — APARTMENT
1 Room Studio, Bath & Kitchen, parking.
$400/mo includes all utilities.
Call:847-479-9990

SCHILLER PARK — $715 — WEBCB330551
9504 LAWRENCE CT. — APARTMENT
Large 1Br Apt, Second Floor, New Windows & CAC, Fully Carpeted, Near Transportation & Schools. Incl Heat & Prkg. Pets OK. 630-279-7779

## Apt For Rent–City North

ROGERS PARK — $820 — CB016828

1146 W. MORSE — APT
½ block from lakefront. Large 2 bedroom; 2 FULL bathrooms, dishwasher, carpeted (grey), thermostat for vented A/C and heat. Laundry and storage. Personal parking space for $25. 847-677-0344.

ALBANY PARK — $650 — CB314567
FOSTER & PULASKI — APARTMENT
1 Bedroom, Heat Included. Laundry, Near Jewel & trans, elementary school & NEU. Parking optional 847-329-9052

ALBANY PARK — $1100 — CB016471
3339 W. CULLOM AVE — APT
Newly renovated apartment in Albany Park! 3 Bed/1 Bath, garage parking available ($50). New kitchen, bath, floors. FREE LAUNDRY in building. 773-297-8789, paul@wchandyman.com

AVONDALE — $800+UTILS — WEBCB330517
PULASKI & DIVERSEY — APARTMENT
3BR garden apt, new, freshly painted, in-house washer/dryer. Call: 847-279-8490

CHICAGO — CB331815
1509 BERWYN AVE, SUITE #200 — APARTMENTS

**Section 8 Waiting List Now Open**
Now Accepting Applications
For 1, 2 & 3 Bedroom Units
October 27, 2010
From 8:30am - 5:00pm ONLY!
AT 1509 W Berwyn Ave., Suite #200
Chicago, IL 60640

CHICAGO — $700 — CB326122
7710 N. SHERIDAN — CONDO
Beautiful 1 BR Condo, elevator, laundry, hrd wd & carpet, next to lake, parking avail, intercom, close to trans, **sec 8 welc**. 312-617-9775

CHICAGO — $1195 — WEBCB330532
535 N. MICHIGAN — CONDO
Spacious 1BR, incl heat, A/C, cable, gym, indoor pool, party room, 24 hr doormen security, no pets, on bus line, avail. immed. 312-545-7777.

CHICAGO — $1260 — CB316900
6124 N ROCKWELL — APARTMENT
3 BR, 8 total rooms, 1.5 BA, laundry, storage. Section 8 Welcome. Located near Jefferson Park area. Call 630-935-8520.

CHICAGO — $1150 — CB324567
BRYN MAWR & KIMBALL — APARTMENT
3BR/2BA, heat included. Available October 1st. Newly refinished. Near CTA. Washer/Dryer, garage available. Call 847-502-4853

CHICAGO — $820/MO — CB327181
ADISON & HARLEM — APARTMENT
2BR, stove, refrigerator, A/C, carpeting, laundry, heat, storage, no pets, near excellent transportation. Call 773-545-9330 for information.

CHICAGO — $1075 — CB325665
6600 N, 2500 W — APARTMENT
Newly remodeled/decorated, new appliances, 2 flat,1st floor, 6 rooms, 1 bath, heat included, available Nov 1st. Call 773-764-2420

CHICAGO — $675 — CB325510
DIVERSEY AND LARAMIE — APARTMENT
3 Room, 1 BR, heat included, central A/C, laundry, storage available.
Call 773-213-9099.

CHICAGO — $770 — CB320785
FOSTER & CUMBERLAND — APARTMENT
1 bedroom, Utilities included. Call: 630-527-9658

CHICAGO — $650 — CB316228
IRVING PARK & KIMBALL — APARTMENT
5 rooms, 2 Bedroom, garden apartment. Separate utilities. No pets. 623-594-6516

CHICAGO — $695 — CB313988
4100 N KEYSTONE — APARTMENT
Irving Park, lg sunny 1br, heat and cook gas incl. hdwd flrs, laundry, intercom, elev, 1 block to blue line. Avail Now! Call 773-908-6841

Chicago Tribune
QuickFind™
HOMES. Jobs. Cars. Now.

Find your next home in 3 Easy Steps!

1 Note WEB ID for homes of interest

| For Sale | | | | |
|---|---|---|---|---|
| City | Price | WebID | Address | Property Type |
| Chicago | $375k | QF05281 | 1487 N Stoat | Single Family Home |

2 Text WEB ID to 25555 or type in online at chicagotribune.com/homefinder to get expanded details including photos, seller contact info, & driving directions

Standard text messaging fees apply.

3 Find your next home

## Apt For Rent–City North

CHICAGO $110/WK CB321975
NORTHSIDE ROOM FOR RE
Room with Stove, Refrigerator, Bath & Shiny Wood Floors. Near Shopping/Transportation. Good Heat. 773-561-4970

EAST ROGERS PARK $700 CB017434
1666 FARWELL APT
1 bdroom Next to libary. Hardwood floors. Heat and water included. Newly Renovated. Pets. Call Marko 847-567-8370.

EDGEWATER $995/MO WEBCB314859
DEVON/PAULINA APARTMENT
6 rooms, 2 bedrooms, sunroom, office, hardwood floors, central heat and AC. Garage available. Call: 773-909-4744

EDGEWATER $825 CB327529
IL APARTMENT
1/br-overlook tree lined historical patio, 1000 sq ft, new kit, d/w, grand fdr, oak floors, laundry $825/heatd no deposit www.urbanequities.com

EDGEWATER $825 WEBCB326141
1501 GRANVILLE UNFURN APT
1/BR, - NO DEPOSIT, NEW KIT, FDR, OAK FLRS, DECK $825 incls heat Parking Available.
Urban Equities 773 743 4141 urbanequities.com

HARLEM WEBCB330519
GRAND & DIVERSEY APARTMENT
Two 6 room apts, 3BR, immediate, negotiable heat, sec. dep., f & b backyard.
3.5 room garden apt also avail. 773-622-2475

IRVING PARK $690 WEBCB316448
4025 N. PULASKI APARTMENT
Large Sunny studio, Hdwd Flrs, Heat & Cooking Gas Incl, Half Block to Blue Line, Laundry & Intercom. $610/mo. Available now. Call 773-908-6841

IRVING PARK $675 -$765 CB325630
KEDIZE & IRVING PARK APARTMENT
Updated 1 bedroom $675 / 2 bedrooms $765 w/ appliances, heat, dining room, oak flrs, credit & security check, leave message 773-279-1867

JEFFERSON PARK/MAYFAIR $550-$725 CB322011
ELSTON& LAWRENCE STUDIO/1BR
Studio $550-575, 1BR $695-725. Newly decorated, heated, hardwood floors, spacious closets, ceiling fans, pet friendly. 773-419-3353

JEFFERSON PARK $550-$750 CB308052
ELSTON & PULASKI STUDIO/ 1 BR
Studio- $550-595, 1BR-$700-750. Newly decorated. Hrdwd flrs, large closets, back porch, parking. Close to blue line and Metra 773-419-3353

LAKEVIEW $750/MO CB315464
2057 SUMMERDALE AVE APARTMENT
large 1 bedroom apt, lake view, hardwood floor, updated kitchen,internet &cable ready, water incl, onsite laundry. Call Boris 847-962-4278

LAKEVIEW $525 CB329029
IRVING PARK & SHERIDAN APARTMENT
Studios $525 and up. Near transportation and shopping. Call 773-871-5289

LINCOLN PARK $1395-$1795 CB327138
610 DEMING FURNISHED APT
LARGE! 1 or 2 Br apts in fine area. Short or long term. Parking, internet. 773-549-4926 or visit www.610deming.com

LOGAN SQUARE $975 CB318955
NORTH AVE & CENTRAL PARK APARTMENT
2br, living,dining room, kitchen, storage, central air, private mailbox, no pets, rent 1 room for $450/mo, Call 312-714-6520

NORRIDGE $950 CB317979
8445 W. WINDSOR GARDEN APT
Beautiful newly remod., full ba, 2 br, maple cabinets, tile flrs, exc loc, great shops & schools, utils incl,773-490-8194 / dermbel96@yahoo.com

OLD IRVING PARK $525+HEAT CB308546
3901 N. TRIPP APARTMENTS
Lovely Studio apts, near Kennedy expressway & all transportation. elevator bldg, laundry on prem, no pets, 773-759-3433 or 773-283-5115

OLD IRVING PARK $800 CB329935
ADDISON & PULASKI APARTMENT
1st Floor, 2 Bedroom, heated, hardwood floors, fresh paint, clean, $800/mo + $800 Sec Dep. 773-742-5419

ROGERS PARK $695-$875 CB321974
2022 W. FARGO APARTMENT
Remodeled, large, sunny, 1-2 bedrooms, balcony, fenced backyard, close to trans &shopping, laundry & storage in bldg, Call 847-902-6329

## Apt For Rent–City North

ROGERS PARK $800 CB324725
TOUHY & RIDGE APARTMENT
2 Bedroom garden apartment. All util. incl. New windows, new kitchen & appliances. Yard. Laundry. Section 8 not approved. Call 773-370-2853

ROGERS PARK $1050 CB325537
7337 N DAMIEN APARTMENT
2 Bedroom, Living Room, Dining Room, 1 Bathroom, Hardwood Floors, Central Air & Heat. Section 8 Welcome. Call George: 773-562-6606

ROGERS PARK $1000 CB327525
IL APARTMENT
2/BR Magnificent 1200 sq ft, SS Appl, Oak Flrs, French Windows, Walk to Beach/Red Line, Heated, No Deposit. 773.743.4141 urbanequities.com

ROGERS PARK $1350 CB327527
IL APARTMENT
Lakefront 3/br 2/ba, bring the dog, 2200 sq ft, new kit w/ deck, grand fdr, laundry, oak flrs, sun rm $1350-heatd no deposit urbanequities.com

ROGERS PARK $795 CB327526
IL APARTMENT
Landmark bldg 900 sq ft 1/br great kit, oak floors, laundry, walk to lake/red line $795/heated no deposit 773 743 4141 www.urbanequities.com

STREETERVILLE $1550 CB314832
260 E. CHESTNUT CONDO
Choice corner 1 Bedroom, Luxury building, all amenities. Great closets! Pool, Cable, Fitness Ctr lake views. Best loc, Must See! **312-280-7879**

UPTOWN $1475 CB017423
4745 N. MALDEN ST. CONDO
2BR/2BA 1600 sqft, 2nd Fl. Large & bright. Open kit/dining. Sunroom, granite, HW, WD, gas firepl, balcony, parking, storage. Near CTA, Metra, lake, dining, nightlife, shopping. 217-369-1953.

WARREN PARK $800 WEBCB330542
6505 N BELL APARTMENT
2Br/1Ba, 2nd Floor Unit, Hardwood Floor, Newer Appliances, Dining Room. Near Park & Transportation, Laundry On-Site. Call 773-368-3900

WEST LOGAN SQUARE $550-$750 CB313732
BELMONT/ MILWAUKEE/PULASKI STUDIO/1BR
Studio $550-595, 1 BR $750, large kitchen, beautiful back porch, laundry room on site, hardwood floors, ceiling fans 773-419-3353

WEST ROGERS PARK $850 WEBCB320756
WESTERN & MORSE APARTMENT
Sunny 2br in park-like courtyd, spacious rms & closet, hdwd, mod. kit & ba, parking available, Incl. heat, water & gas. 847-668-6669

## Apt For Rent–West

ADDISON $620-$720 WEBCB330462
27 MAPLE ST. APARTMENT
Large 1 & 2Br Apts. Heat & AC Incl. Near Xwy & Lake St Shopping. 2 Parking Spaces, Laundry On-Site. Lovely Area! 630-617-5734 / 847-295-5739

ADDISON $680-$790 WEBCB330549
419 STEVENS DR. UNFURN APTS
Large 1 bedroom $680, 2 bedroom $790. Includes heat/water/appliances/AC/parking. New tenant specials available. 630-543-5277

ADDISON $660 WEBCB332075
125 S. VILLA AVE. APARTMENT
New Tenant Special! 1BR, $660/mo+$400 dep. Heat/water incl. Laundry on-site. Hardwood flrs. Cable ready. Assigned Prkg Space. 630-530-0474

ELMHURST WEBCB328910
150 SCHILLER APARTMENTS
Large luxury 1 and 2 BRs. Penthouse available. Downtown location. Elevator. Secure, indoor, parking all appls. W/D. No Pets. 630-782-1400

ELMHURST $695 WEBCB326144
E. LAKE STREET APARTMENT
NO DEPOSIT! 1 BR. New carpet & applcs. A/C. Balcony overlooks pool. Heat & parking incl. 773.743.4141 urbanequities.com

GLEN ELLYN $800 CB331721
ROYAL GLEN CONDO
1 Bedroom 2nd floor, 2 elevators, balcony, neutral decor, 4 closets, pool, sauna. Incl heat & underground parking. No pets. Call: 630-627-2895

HILLSIDE $ CB330526
WOLF & BUTTERFIELD APARTMENT
Large Garden Apartment, heat, appliances, parking included. laundry. Ask about 1 month Free. Call Regina 630-687-3686

## Apt For Rent–West

HOMEWOOD $ WEBCB330547
2121 S. WOLF RD. UNFURN APT
Oakbrook Area Apts- Free 32" LCD HDTV w/ select apt leases! Studio,1 & 2bedroom, 2bathroom.Westbrook Apartments 708.449.8486

MAYWOOD WEBCB317518
515 SOUTH SECOND AVENUE APARTMENT
**Garden House of Maywood**
Seniors 62 and older
Apply now for a Section 8 One BR Apt.
Apply on line through our website at www.gardenhousemaywood.com, or call 708-343-4511, or stop by our office for a preliminary application.
Applications may be returned in person, by mail, or e-mail.
Open Mon-Fri 9 am. - 6 pm.
Managed by Metroplex, Inc. EHO

NAPERVILLE $895 CB329084
FOX VALLEY APARTMENT
2br, 2ba, 1st flr, ceramic tile, new carpeting & appl. W/D. Quiet area. Credit check, and 1mo free option. Off street parking. Call 630-455-9581

OAK PARK WEBCB328909
810 S. OAK PARK AVE APARTMENT
1,300 SF. Completely renovated. Refrigerator, stove, d/w, heat & air. Hdwd flrs thru-out, w/d. Grocery steps away. Charlie 630.833.3500 x207

OLIVE TREES $990 CB014342
BAILEY STREET CONDO
So. Naperville condo. 2 BR/1.5 BA. new carpet, paint, remodeled baths, tennis, pool, storage, fitness room, very nice. Convenient to Trans./ Bus, Dist. #203, $990/mo. Call 630-637-2547

VILLA PARK $750 CB317126
532 W. DIVISION ST. APARTMENT
2br, remodeled and clean, hdwd floors, water and pkg incl. 1mo security deposit due up front. Contact 224-678-3244

WESTMONT $620 WEBCB330548
5600 KING ARTHUR CT UNFURN APTS
Westmont-King Arthur Apartments
Beautiful park-like setting. Adjacent to golf course. Lake view. Heated pool. Studios $620, 1 bedroom $695 & 2 Bedroom $865. Heat & cooking gas included. Hardwood floors. No dogs.
Office Hours 11-7 Monday-Friday, Saturday 11-6 & Sunday 12-5 630-968-7650

WESTMONT $850 CB330379
65TH AND FAIRVIEW APARTMENT
2 BR, new bath & carpeting, balconies, utilities incld, quiet building, great views, pool, credit check. 1 Month FREE Option. Call 630-455-9581.

## Apt For Rent–City South

BRIDGEPORT $550 CB017450
2877 S THROOP APT
Everything new! One bedroom 1st flr apt in renovated 2 flats. On premise laundry and garage avail. Easy access to transpt, UIC, IIT, dwntwn 312-842-6789 normho6@yahoo.com

CHICAGO $800 CB314024
6849 S CLYDE AVE APARTMENT
Remodeled, spacious 2 BR, heated w/ hardwood floors, new kit. & bth in beautiful rehabbed courtyard bldg. Contact J. Alan Prop at 312-733-1000.

CHICAGO $850 CB331527
HYDE PARK / SOUTHSHORE APARTMENT
3BR, 1.5BA.
1 month security deposit.
Call 773-330-3658.

CHICAGO $550 CB316167
90TH AND THROOP APARTMENT
1 BR now available, heat and appliances included. 1 month security deposit, credit check fee. Call 773-510-8872.

CHICAGO $800 CB323318
7418 S STEWART APARTMENT
Newly renovated 2 BR, 2 BA, separate living room & dining rm, kitchen, 1 mo sec. dep $800. CTA, expwy, & elem. school nrby. 312-480-1033.

CHICAGO $775 CB330528
7150 S EMERALD AVE APARTMENT
60621 Spectacular large Rental/2br. Updated kit-,bath,hdwd, deck, ADT alarm Gated parking, WD. ivan@jenningsrealtyinc.com 773-447-3141

## Apt For Rent–City South

ENGLEWOOD $725-$850 CB325723
7505 S. STEWART APARTMENT
Deluxe renovated apt, 2 bedrooms.
219 W. 72nd, 2 & 3 bedrooms $725-$850, heated, Section 8 ok, Call 773-653-3800.

GRESHAM $850 CB313152
83TH & PAULINA APARTMENT
2 Bedroom, Refurbished, Wall to Wall Carpet, Ceiling Fans, Pay Own Heat. $850 + 2 Months Security. 773-430-2005 Ask for Jeff

HYDE PARK $1150/MO WEBCB328759
48TH & ELLIS APARTMENT
2br, 2ba $1150 & 3ba, 3ba $1400. First month rent free! Living room & dining room. Sec intercom, laundry, hardwood floors. 773-451-6551

SOUTH SHORE $850 CB314711
BAKER & COMMERICAL APARTMENT
Sunny 3 Br, In the heart of everything! Close to school, park, CTA & Metra, Across from park, 1st floor, 2 unit bldg, Sec 8 OK, 773-621-1068

SOUTH SHORE $625+ CB322176
7869 S COLES APARTMENT
1, 2, 3 BR remodeled starting at $625.
Heat included. Parking available.
Call Jon, 630-863-9112.

SOUTH LOOP $650/MONTH WEBCB326145
NEAR SOUTH LOOP APARTMENT
1 bedrm convertible, hardwood floors, central heat & AC, large windows. Sunny, nr transportation and Medical District. No pets. 773-491-1362

SOUTH SHORE $700-745 CB014060
7701 S. SOUTH SHORE APT
O'Toole Tower-1 Bedroom with Study and 1 or 1.5 baths. Free Heat, Off Street Parking, Appliance, Air-Conditioner, Blinds and Carpeting. (Call 9-5) 708-424-4216

WOODLAWN $1500 CB017474
6113 S. KIMBARK AVE CONDO
Near U of C Deluxe 3BD 2BA Fireplace, Washer/dryer, central AC, gran counters, SS appliances, Hdwd flr, Jaccuzzi, gtd prkg, more. No smoking. 312-446 8946

## Apt For Rent–Southwest

HOMEWOOD $795 WEBCB327512
ILLINOIS UNFURN APT
SPACIOUS 1 BR, NO DEPOSIT, NEW KIT & BATH, OAK FLOORS CLOSE TO TRAIN. INCLS HT & PKG
URBAN EQUITIES 773 743 4141

## Apt For Rent–City West

AUSTIN $900.00 CB014933
4900 W. ADAMS APT
Spacious, 3BR, 1 ½ Bath, Hardwood Floors, 3rd FL, Util. not incl. 773.320.0659

CHICAGO $105/WK WEBCB323195
AUSTIN ROOM FOR RE
Clean Room with Refrigerator and Microwave. Near Oak Park, Wal-Mart, Bus & Metra.
773-637-5957

CHICAGO $600 CB320529
AUSTIN AREA APARTMENT
2 Br, small building. $600/ mth + utilities. Section 8 welcome. 773-457-2284

CHICAGO $695-925 WEBCB314158
AUSTIN AREA APARTMENT
1br & 2br. Park-like Landscape. Heat & appliances included. Laundry Facility. Close to train and expressways. 630-889-9695.

ELMWOOD PARK $1050 CB309108
2312 N NORMANDY APARTMENT
2 BR, possible 3rd. Heat included. Section 8 ok. Mount Claire area. Just rehabbed. Appliances negotiable. Call 773-544-5707 for information.

SW SIDE CHICAGO WEBCB314010
AUSTIN/ROOSEVELT APARTMENTS
2 Bedroom Apartments. No Pets.
Appliances, Stove & Refrigerator in the Units.
Call 773-544-2828

## Residential For Rent–City Central/Loop

GOLD COAST $1,045-2,290 WEBCB324385
860 N DEWITT HIGHRISE
1/2 Block from Lake and Water Tower Place
Features include roof deck, conference room, exercise room, storage, garage, AC, 24hr doorman. Heat included. Close to everything.
STU $1045-1080
1BR $1465-$1630
2BR $2290
312-642-2860

## Residential For Rent–North

EVANSTON $4500/MO CB311592
1418 WASHINGTON HOUSE
6000 sqft, Brand New! Built in 2010. 4 Bedroom, 5 Bathroom, Fully loaded with home theater & Rec Room in bsmt, 847-409-5173

GLENVIEW, IL $47,900 CB316295
NEAR WILLOW & WAUKEGAN SINGLE-FAMILY
3BR, 2BA Built in 2000. HUD home, bank repo. Clean, Island Kitchen, nice area! Near Metra or PACE. $4800 move in WAC. 847-724-7957, Linda

GLENVIEW, IL $1500 CB331740
401 CHERRY LANE SINGLE FAMILY
3 BR, 4.5 BA, W/D, no garage, all utilities included. 1 mo sec. dep., $50 credit check. Available Nov. 15. Call 847-660-3629 -or- 847-724-1168.

VERNON HILLS $875 CB313733
. CONDO
2 Bedroom, 1 Bathroom, newly remodeled, 1st floor, C/A, laundry in unit, close to Metra.
Call **847-583-9834** or **224-623-2244**

## Residential for Rent–City North

EDGEWATER $106/WK WEBCB322040
CHICAGO NORTHSIDE ROOM TO RENT
Nice Furnished Room w/ Stove, Fridge & Bath. Near Shopping & Transportation. Elevator & Laundry in Building. Call 773-275-4442

PORTAGE PARK $750 CB323456
HARLEM & IRVING COACH HOUSE
Small 1 bedroom , new bathroom, new kitchen, hardwood floors, washer/dryer
Call 773-612-7672

## Residential For Rent–Northwest

DES PLAINES $1000 CB315866
RIVER RD. & PEARSON CONDO
1 br, 1 ba, eat-in kitch, lg living room, laundry rm, indoor prkg, storage rm, walk to train, shopping, & bank, elevator bldg, no pets, 847-296-6186

DES PLAINES $2200 CB330525
470 FARTHING LANE LUXURY HOUSE
5BR/4BA, 50% refundable rent, gourmet kitch w/ new high-end app., lg master suite/ba, full finished bsmnt, lg bkyrd, exc schools. 847-361-1378

DES PLAINES $1200 CB331481
DEMBSTER & ROBIN TOWNHOUSE
3 bedrooms, 1.5 baths, fenced yard, appliances, $1200 OBO + utilities. Section 8 welcome. 773-282-0488 or 773-213-7452

DES PLAINES $1200 CB322576
DEMBSTER & ROBIN TOWNHOUSE
3 bedrooms, 1.5 baths, fenced yard, appliances, $1200 OBO + utilities. Section 8 welcome. 773-282-0488 or 773-213-7452

HOFFMAN ESTATES $1095 CB321788
BARRINGTON & HASSEL TOWNHOME
2br, 1.5ba, 2 story, 1 attached gar, all appl. w/d in unit. Hdwd floors in livingroom and in eat-in kitch. Prvt patio. 847-529-5121 or 773-879-0001

LAKE IN THE HILLS $1190 CB322046
ALGONQUIN AND RANDALL TOWNHOME
★★★2br, 2ba, C/A, W/D, very clean, 1 car gar, great neighborhood. Close to shopping. Avail immed. Contact 847-899-1655★★★

MARENGO, IL $900/MO CB313864
417 BUSSE RD SFH
3 BR farm house on 1 acre. Call 847-687-9335.

MOUNT PROSPECT $INQUIRE CB017060
204 AUDREY LANE SFH
3 BR, 1.5 BA, Living room, Dining Room, Family Room, Fireplace, 2.5 Garage. Close to schools & trains. (847) 390-6780. No Pets, No Fish

## Residential For Rent–Northwest

MOUNT PROSPECT $1795/MONTH CB322035
1801 BITTERSWEET SINGLE-FAMILY
4BR, 2.5 Bath 2-Story. Lg Dining Rm, 1st Floor Rec Rm, 3 walk-in closets. Fresh paint/carpet. 2.5 Car garage. 1 Month + Security 847-297-8774

PALATINE, IL $1050 CB325528
QUINTON AND COLFAX TOWNHOME
2br, 2ba, all appl. w/d in unit. 1 car garage. Close to trans. Contact 224-489-3145 or 773-879-0001

SCHAUMBURG $1295 CB331447
PLUM GROVE & SCHAUMBURG RD TOWNHOUSE
3 Bedroom, 2 bathroom, Pool, Balcony, Fireplace, Garage, East Schaumburg, Section 8 OK 847-338-7168

## Residential For Rent–West

ALSIP, IL. $1600/MONTH CB321237
WEST OF CICERO SINGLE FAMILY
Nice 3 Bedroom, 2 Bath house, 2½ car garage, eat-in kitchen, large family room.
Call: 708-799-9393

BERWYN $1800 CB315789
SFH
4 Bedroom, 3 Bath, 2.5 car garage, finished basement, refrigerator, stove, washer & dryer. $1800/ mth + utilities. 708-369-1290

BURR RIDGE CB324110
BURR RIDGE VILLAGE CENTER CONDO
Sophisticated newer 2 Bedroom, 2 bath penthuse beautiful view! $1900/month Plus utilities. Call Prem at 630-235-7523

GLEN ELLYN $895 WEBCB324915
TOWNHOME
First Month Free! Spacious 2 Bedroom, 1.5 Bathroom Townhome. Appliances included. Basement. 630-889-9695.

OAK BROOK $1,000-1,400 WEBCB330546
2021 S. WOLF RD CONDOMINIUM
Oak Brook Area- FHA APPROVED, Rent to Own! Studios, 1 Bdrm & 2 Bdrm New kitchens & Baths. Westbrook Condominiums
2021 S. Wolf Rd. Hillside, IL 60162
Weekdays By Appointment. Weekends 12pm-5pm
www.wbcondo.com
888-830-3592

OAKWOOD $1950 CB017501
724 OAKWOOD DR SFH
HUGE 4 BR, 2.5 BA. New windows & carpet. FNSH BSMT, Att 2 Car Garage. APPL INCL. Lake view. Few min from Highway. Walk to schools. Great condition. Must see. Call 630-272-6284.

WESTMONT $750 CB325322
63RD & CASS AVE. CONDO
Remodeled 1 bedroom condo, large living & bedroom room, balcony, pool, 2nd floor, heat & parking space included Call 708-203-8936

WHEATON $1300 CB332103
516 CHILDS ST. SINGLE FAMILY
3 bedroom, 2 bathroom ranch with finished basement, W/D, good neighborhood, close to train. Call 630-774-5737.

## Residential For Rent–Southwest

HOMEWOOD $1025 CB017519
2111 175TH ST SFH
2 bdrm, 1 ba, 2 c. gar, deck, walk to train, HF School dist, deck, appls. 708-521-2554

RIVERDALE $1400 CB320599
145TH & PARNELL HOUSE
3 Bedroom, 2 Bathroom, 1 Car Garage, fenced back yard, Sun Room, Bonus Room. Rent with Option, Modivated to Sell. 708-339-1505

Chicago Tribune
QuickFind™
HOMES. Jobs. Cars. Now.

Find your next home in 3 Easy Steps!

1 Note WEB ID for homes of interest

For Sale

| City | Price | WebID | Address | Property Type |
|---|---|---|---|---|
| Chicago | $375k | 0295201 | 1407 N Scott | Single Family Home |

2 Text WEB ID to 25555 or type in online at chicagotribune.com/homefinder to get expanded details including photos, seller contact info, & driving directions

Standard text messaging fees apply.

3 Find your next home

## Vacation Prop For Sale

**BASS LAKE $179,9-249,9K CB331542**
**INDIANA TOWNHOMES**
New townhomes at The Anchorage on Bass Lake ranging from 1,470 - 2,400 sq. ft. Upscale townhomes have 2-4 bedrooms, 2-3 full baths, 2-car garages with all appliances on a private beach with boat slips included. Enjoy maintenance-free living only 1 1/2 hours from Chicago. Take advantage of Phase One close-out pricing now!
Call 1-574-303-5266
www.anchoragebasslake.com

**FLORIDA - ZEPHYRHILLS $15,850 CB312835**
**ZEPHYRHILLS MANUF. HOME**
Pk model manuf. home 12' x 37' +8' x 37' add-on. Avail Jan. 2011. By Owner - Fran. Contact 7084220200 ins. off. Fax 708-425-8585

**INDIANA DUNES CB317449**
**SINGLE FAMILY**
INDIANA DUNES
DONNA HOFMANN
COLDWELL BANKER
219-331-1133/donna@dhofmann.com
PRICE REDUCED! WANTS TO SELL!
Fab modern on 3.5 acres of woods & ravine sited along the Moraine.
An architectural beauty! $399,000
Link to Country at http://www.dhofmann.com/

**NAPLES CB330524**
**FLORIDA VACA RENTALS**
RENTNAPLES.COM Southwest Florida's Vacation Rentals Premier Properties of Southwest FL Inc., Realtors 800/741-6886

**NORTHEAST $69,900 CB330531**
**WISCONSIN ACREAGE**
40 ACRES $69,900!

Wooded, great hunting, streamfront, build or camp, good access, great price!

Country Lakes and Farms Realty
800-523-5985
7 days/week, 8am-8pm
www.countrylakesandfarms.com

**SOUTHERN $34,900 CB330530**
**WISCONSIN WATERFRONT**
OLD WATERFRONT FARM $34,900!

Southern WI near state line. 230' of waterfront plus additional 12 acres!

Wisconsin Lakes Realty, Inc.
866-667-4457
7 days/week, 8am-8pm
www.wislakes.com

**SOUTHWESTERN $49,900 WEBCB330529**
**WISCONSIN ACREAGE**
SW WI HIDDEN VALLEY $49,900!

Beautiful setting, wooded back-drop overlooking 550' of winding trout stream frontage, big acreage, hardwoods.

Four Rivers Realty, Inc.
866-897-4857
7 days/week, 8am-8pm
www.4rivers.com

**TWO RIVERS, WI $125,000 CB322630**
**HOME**
70ft of frontage on E Twin River with direct access to Lake Michigan. Deep lot, 2 bedroom home with garage. 847-724-2401

## Misc. For Sale

**BIG GREEN LAKE $999900 CB017578**
**W3571 MEREDITH LANE OTHER**

Big Green Lake: built 09, appraised @ 1.3, must sell Divorce. handicap accessable, see more info: mopwi.com or call 920-481-0012. jbraun@mossyoakproperties.com

## Misc. For Sale

**LAKEFRONT $150000 CB017400**
**BASELINE LAND**
Sweet Lake, Michigan. 150 ft of frontage. 1.25 acre, beautiful woods, quiet 75 acre lake. Private lake w pristine water, great fishing & swimming. 2.5 hrs from Chicago. 269 628 0100

**LAKEFRONT $200000 CB017405**
**BASELINE LAND**
Sweet Lake, Michigan. 200 ft of frontage, 1.5 acre lot, beautiful woods. Quiet, 75 acre lake is private, pristine water, great fishing,swimming. 2.5 hours from Chi $200,000 269 628 0100

**SOUTHERN, IL $749,000 CB332077**
**NEAR ANNA, IL FARM**
174 acres of quiet seclusion in Southern, Illinois. Picturesque with nature, waterfall, bluffs, pastures, CRP, creek, woods, family farm home for over 60 years. Wildlife in abundance. Within short distance of Marion and Carbondale, Illinois; Cape Girardeau, MO and Paducah, KY. Within 2 miles of I-57. Hand hewn barn inside post 7 beam barn, other old buildings. Wonderful getaway! Union county Illinois Call B K @ 618-833-3792

## Vacation Prop For Rent–Furnished

**CAPTIVA ISLAND, FL $ CB324671**
**CAPTIVA DR& WILES CONDO**
3 Bedroom, 3 Bath, Loft, pool. Beautiful View of the Bay. Steps to Beach & Bay, 2 week minimum. 847-524-8064

**MARCO ISLAND,FL $800+/WEEK CB331811**
**440 SEAVIEW CONDO**
Beach Front, 2BR/2BA, w/32ft balc, all sunsets, pool, tennis, fitness rm. Avail wkly, monthly. This Fall, Xmas, Jan. 2011, after 4/15/11 708-349-3604

**NAPLES, FL $0000 CB330521**
**FOREST GLENN CONDO**
GCC. 2 br, 2ba, den, garage, includes golf. javavend@yahoo.com 612-850-9984

## Misc. For Rent

**CHICAGO $460/540 CB307914**
**LOGAN SQUARE 2 ROOMS**
Private res., 6 month lease, non-smoker, background check. Shared upscaled bath & kitchen, priv. entrance. 1917 North Kedzie. 773-227-5549.

## Parking–City

**CHICAGO CB316826**
**N.SIDE + MAYWOOD INDOOR PARKING**
Just off Kennedy, Eisenhower & Edens X-ways Indoor Pkg, heated, secure, good rates, Monthly/annually. Several locations avail. 773-736-6540

## National–Lots/Acreage

**DIXON, IL $AUCTION CB331998**
**SOUTH OF TOWN, UNION RD. FARMLAND**

160 acres, Lee County, IL. 13 miles south of Dixon. 143 tillable, stream, abundant wildlife, grain dryer with stirator.

Saturday October 30, starting at 10:30 A.M.

GPS: N 41 39.019, GPS: W 89 25.136.

For info call Art Johnson, licensed auctioneer at 815-716-3017 -or- artjohnson10@yahoo.com

**GLENN, MI $150,000 CB330534**
**1000 61ST ST, 40 ACRES**
Farm w/ TLC cottage and abundant wildlife between Saugatuck and South Haven, MI. Call 269-751-8609.

**SOUTHWEST $279,900 CB317913**
**MICHIGAN ACREAGE**
134 Acres-Near Reed City-frntg on 2 roads, 15-20 acres deep spring fed lake, wildlife galore, great hunting. Lakes & Country Realty 269.521.3400

## National–Residential

**GENESEO $249,500 CB315031**
**527 N. COLLEGE AVE HOUSE**

Below Appraised Value. Motivated seller, traditional, classic & beautiful 2 story, 4 br/4 ba home, updated/granite kitchen, 309-269-2251

**GRAND ISLAND $113,500 CB309093**
**FLORIDA MANUFAC. HOME**
55+ gated community with 9-hole golf course! Professionally landscaped and decorated 3BR, 2 bath manufactured home. Granite counters, stainless-steel appliances, wood and 18'' ceramic tile floors. Beautiful screened porch on lake. Walk to clubhouse. Two pools; boating on Lake Yale. Shuffleboard. RV parking. Lot rent includes water, sewer, trash, cable and mowing. Call Frank: 352-669-8949

**INDIANA $238,500 CB330511**
**MILLER BEACH SFH**
Income opportunity! Brick ranch, 2 baths, bsmt, 2 car gar. Property incl. duplex w/two 2 BR apts; Ayers Realtors, 219-938-1188, MillerBeach.com

**JUPITER ISLAND, FL $4950000 CB017514**
**365 S BEACH RD SFH**

6BR / 5.5BR, Pool, Historic Beach House, ultimate winter family get-away. Meticulously maintained, 330ft+ direct ocean frontage. Call +1-561-602-4333 or visit www.365southbeachroad.com

**TWIN LAKES $1349900 CB017266**
**1235 LANCE DRIVE SFH**

LAKEFRONT-Twin Lakes, WI Lake Elizabeth Over 300 feet of frontage. Sitting on 13 + acres. 4 Bedroom & 2.5 baths. Private paradise. $1,349,900. Call Renia 262-949-5389 Century 21 Larry Hodges.

**WALKERTON, IN $294,900 CB314778**
**31880 STATE RD 4 LOG HOME**
Log Home, 2000 sqft, 3 Bedrooms, 2 Bat, 2 Car Garage with Loft, 20 acres, Horse Barn 40x56 with water & electric. Electric Fenced Pasture, 2 Out Buildings, Stocked Pond, Shooting Range, Excellent Hunting Area- Deer, Turkey & other wild life. Golf Corse Across St, Riding Trials, 30 mins to Lake Michigan. Turn Key, All out buildings include garage are Maintenance Free! Tax on only 5 acres! New Roof, New Windows. All appls are included on home! Current yrly property tax $800 **Call 574-350-0906**

## National Real Estate

**SACRAMENTO, CA $160000 CB017535**
**8059 LARIVIERA DRIVE CONDO**
Beautiful California, Half Duplex. Pool, 2 ten. courts. Skiing. 2 bed. 2 bath. 1082 sf. American River Park. Great location. Great weather. Call: 760-804-5714 or mail: kubinart@gmail.com

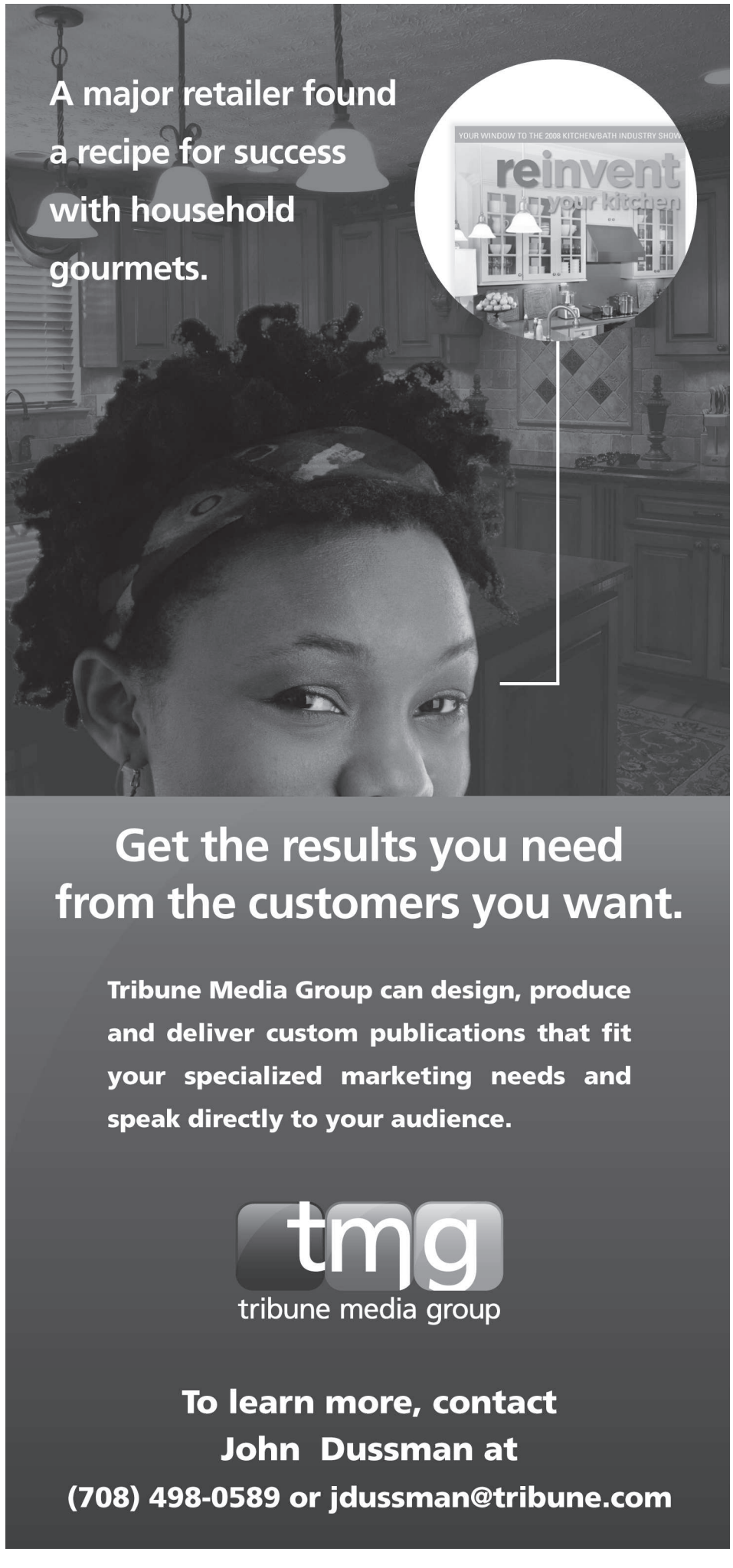

sports

# Omer, who are you?

## Let's shed some light on the Bulls' Turkish import

**By Ryan Smith** FOR REDEYE

No, Luc Longley didn't jump into a time machine and return to the Bulls lineup. The tall, somewhat awkward-looking 7-footer who's starting for them in the preseason actually is 24-year-old Turkish center Omer Asik. Haven't heard of him? Well, RedEye is here to give you the 411 on the Bulls' emerging big man.

RYAN SMITH IS A REDEYE SPECIAL CONTRIBUTOR. SOURCES: NBA.COM, ESPN.COM

Omer Asik

GETTY IMAGES PHOTOS

### NAME GAME

His first name is pronounced "O-mair." Also, avoid the temptation to pronounce his last name like the Asics brand of athletic shoe; it's actually "A-sheek."

### NBA CAROUSEL

Asik was selected by Portland in the second round of the 2008 draft, but the Bulls acquired his rights in a complicated draft-night deal that also involved Denver and New York. Asik officially signed with the Bulls in July.

### ONE GIANT MAN

Turkey boasts a formidable national team. In the 2010 FIBA World Championship, Asik and Co. reached the gold medal game before losing to the U.S. The Turkish team has a nickname: "12 Dev Adam" (translated as "12 Giant Men"). It's appropriate, considering there are three 7-footers on the roster.

### ALL-STAR PEDIGREE

Before signing with the Bulls, Asik spent five seasons in the Turkish Basketball League; he twice was named an All-Star. Last season, he appeared in nine Turkish League games, averaging 10.8 points, 6.2 rebounds and 1.5 blocks per game while shooting 61.3 percent.

### THE NEXT DIRK NOWITZKI? NOT EXACTLY

Asik's strength is on defense; he holds a Euroleague record for blocked shots in a game (19). Offensively, he doesn't do much more than dunk or shoot layups. So think of Asik as a poor man's Dwight Howard, though even that might be a stretch.




### HIS ROLE ON THE BULLS

Asik is playing a bigger role with Carlos Boozer sidelined, but the big Turk still is considered somewhat raw and probably won't play heavy minutes in the regular season.

## five on one

The Bulls are getting ready for the real deal. It might be too late for this crew, however. Join weekday Five on Five at **redeyechicago.com/5on5**.

| TOPIC | CHRIS SOSA @sayitlissosa | JIM WALSH @jxwalsh | GEORGIA GARVEY @gcgarvey | MIKE HINES @givemetexture | BRIAN MOORE @redeyesportsguy |
|---|---|---|---|---|---|
| The Bulls should ____ in the time they have before the regular season starts. | ... throw a party at Kyle Korver's recently purchased 16-room mansion ... | ... wear protective gloves—no more hand injuries, please ... | ... Play "NBA 2K11" as Jordan as much as possible. It'll raise their self-esteem to watch the Bulls be so dominant. | ... think of a really creative team Halloween costume ... | ... hire a housekeeper to pick up all their gym bags ... |

# pop

# THE BITE IS BACK

'The Fall' proves it's sexy for vampires to be truly evil again

**By Gina McIntyre**
LOS ANGELES TIMES

Long before vampires were posing naked on the cover of a recent issue of Rolling Stone, they were vile, terrifying creatures that looked like rats, lived in crypts and hardly ever turned up at the gym.

Fortunately for fans of the old-school literary villains, Guillermo del Toro and Chuck Hogan are determined to resurrect that archetype with a series of novels centered on the exploits of the Master, an imposing figure with long talons, no ears and a hinged jaw that conceals a shooting stinger to extract his victims' blood.

With "The Fall," a sequel to last year's "The Strain" (and the middle installment of a planned trilogy), the duo succeeds mightily, maintaining the kinetic energy of the first book and raising the stakes significantly. It wouldn't be right to reveal the story's explosive conclusion, but let's just say that when all's said and done, humanity might not be so comfortably positioned at the top of the food chain.

The story picks up where "The Strain" leaves off. The Master continues to amass his army of blindly loyal acolytes, the vampiric pandemic spreading like a virus through Manhattan and New York's outer boroughs. Dr. Ephraim Goodweather, an epidemiologist, and his ally, Abraham Setrakian, a European Jew who first encountered the undead during his time in a concentration camp, are holed up in Setrakian's pawnshop with their allies, trying to come up with a way to eradicate the vampires.

Though elements of the story are familiar, the sharp, propulsive language helps invest them with new power. At a time when brooding, sexy vampires are so ubiquitous in popular culture, Del Toro and Hogan have given the creatures back some of their nasty, vicious, delicious bite.

**BOOK**
**The Fall**
*By Guillermo del Toro and Chuck Hogan*

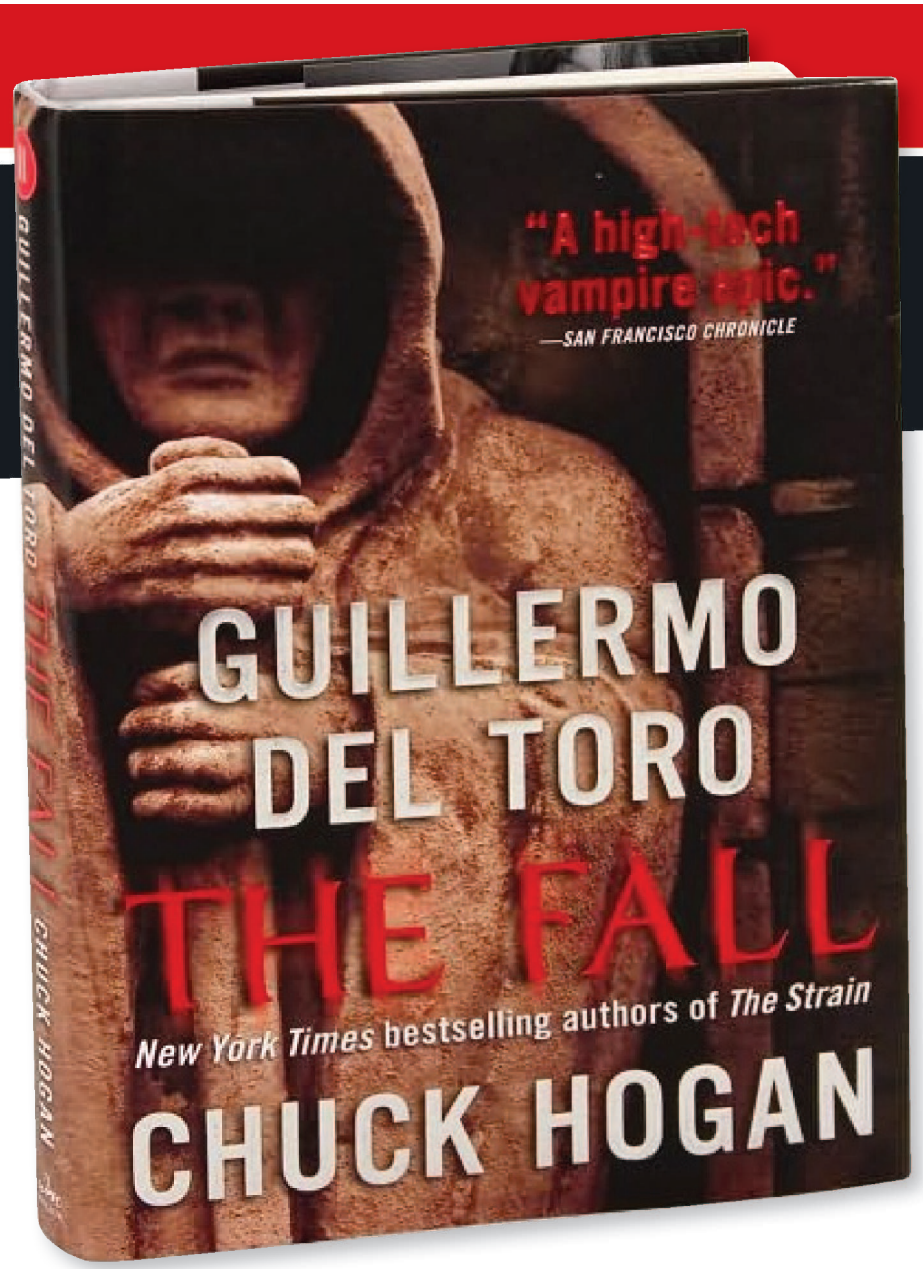


## LOVE IT

**TV**
### Sherlock
*8 p.m. Sunday, PBS*

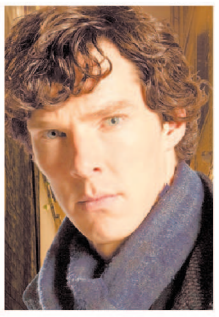

I'm always leery of "modernizations" of classics I obsessed over as a nerdy kid. Yet I'm geeked for a yearly dose of "Sherlock" from "Masterpiece Mystery!" The first series plays out over the next three Sundays and is terrifically fun and quirky. Sherlock Holmes (Benedict Cumberbatch, above) solves mysteries in modern-day London with the help of his wits, smart phone apps and recently discharged Army doctor John Watson (Martin Freeman). This week's "A Study in Pink," based on Sir Arthur Conan Doyle's first Holmes adventure, "A Study in Scarlet," feels both familiar and refreshingly new. **CURT WAGNER, REDEYE**

## LIKE IT

**ALBUM**
### The Incredible Machine
*Sugarland*

Sugarland's new album shows how eclectic today's country music can be. From the U2-styled anthemic opening of "All We Are" to the faux reggae of the playful single "Stuck Like Glue," it quickly becomes clear that the country band has all sorts of new inspirations. The problem is they don't know how to harness it. The gorgeous ballads "Tonight" and "Shine the Light" will please fans of their hit "Stay," but the Katy Perry-ish pop weirdness of "Wide Open" careens out of control. Sometimes, a little focus goes a long way. **GLENN GAMBOA, NEWSDAY**

**DVD**
### Holy Rollers
*Available now*

Jesse Eisenberg plays a Hasidic Jew mixed up in a drug-smuggling ring in a film based on a true story. Sam (Eisenberg) is struggling in his development toward becoming a rabbi. When Yosef (Justin Bartha) gives him an opportunity to earn easy money, Sam unwittingly becomes a drug mule. "Holy Rollers" finds its strength in dazzling turns from Eisenberg and Bartha. But viewers never go too deep into any character's psyche thanks to the shallow plot. Special features include commentary, deleted scenes and interviews. **GARRETT CONTI, THE PITTSBURGH TRIBUNE-REVIEW**

**VIDEO**
### Tarkas
*By Tremor at* ***vimeo.com***

Buenos Aires' Tremor fuses the indigenous sounds of the Andes with electronic grooves and rock-like riffs and attitude into a potent combination. Composer Leonardo Martinelli's background in creating musical scores for film and theater plays out in the group's theatrical presentation and ambitious musical scope. Tremor has a new record planned for the future, of which this video will give you a preview of coming attractions. The video was filmed in June in Brooklyn during a U.S. tour and is named after the type of flutes played in the song. **POPMATTERS.COM**

## LOATHE IT

**DVD**
### The Six Wives of Henry Lefay
*Available now*

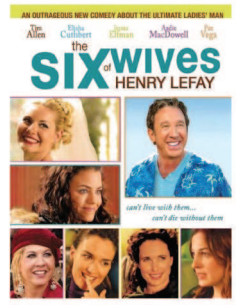


It's hard to imagine how a film starring Tim Allen, Elisha Cuthbert, Andie MacDowell, Jenna Elfman and Paz Vega could go direct to video. It takes only a few minutes to understand why. This tale of a modern day Romeo (Allen), all of his ex-wives and his distraught daughter (Cuthbert) lacks even one original joke. The worst part is the film hinges on a plot gimmick that's so stupid, it will make your brain ache. **RICK BENTLEY, THE FRESNO BEE**

**fast paised**

**MATT PAIS**
twitter.com/mattpais

**Hereafter**
*(PG-13)*

**ONLINE**
» Get more Fast Paised reviews at **metromix.com**.

# Where's the power?

Following his twin brother's death, a young boy (Frankie/George McLaren) in London wants to understand what happens when we die; in France, journalist Marie LeLay (Cecile de France) explores the notion of the afterlife following her own near-death experience in a Southeast Asia tsunami; and in San Francisco, George (Matt Damon) tries to put his days of doing psychic readings behind him. Gee, think the three story lines will converge "Babel"-style?

**The buzz:** Clint "I'll make one movie per year if I damn well please" Eastwood re-teams with Damon after last year's disappointing "Invictus." Maybe acclaimed screenwriter Peter Morgan ("Frost/Nixon," "The Queen") can add some depth to the potentially spooky setup.

**The verdict:** Humanity's universal curiosities haven't been so vapidly exploited since "The Da Vinci Code." "Hereafter" is all sorrow and no power, unifying viewers in the sense that whatever your beliefs, you'll still likely find this to be hollow rubbish. George's and Marie's visions are only of the routine, blurry-white-light-and-people-standing-around sort, which doesn't convince any more than the eventual implication that the dead also are psychic, but only sometimes. You don't have to be spiritually gifted to forecast everything. The disappointing surprise is seeing Eastwood truly settle into a non-inquisitive rut as a filmmaker of foolish generalities.

MATT PAIS IS THE METROMIX MOVIES AND MUSIC PRODUCER. MPAIS@TRIBUNE.COM

Matt Damon (left) and Frankie/George McLaren in 'Hereafter'
WARNER BROS. PICTURES

## Worth watching? MATT'S PICKS FOR WHAT'S ALSO IN THEATERS

**Inside Job** *(PG-13)*
Economic failure's rarely so compelling.

**Tamara Drewe** *(R)*
Shallow but funny.

**Nowhere Boy** *(R)*
Aaron Johnson becomes a star.

**Paranormal Activity 2** *(R)*
These scare tactics aren't for babies.

**Jackass 3D** *(R)*
Great, you grossed me out. Bravo.

## MOTION PICTURE DIRECTORY

Handicapped Access ◆ Digital Sound ✔ Dolby Stereo ★ No Passes Hearing - Impaired

*G - General audience* *PG - Parental guidence suggested* *PG-13 - Parents strongly cautioned. Some material may be inappropriate for children under 13*
*R - Restricted, under 17 requires accompanying parent or adult guardian*

### 600 N. MICHIGAN (AMC)
600 N. Michigan Ave., Chicago
888-AMC-4FUN
Show times change daily

- **CFIC Brothers** (NR) ◆ 5:30 P.M.
- **Jackass 3D** (R) 10:50,1:10,3:30,5:50,8:20,10:45
- **Paranormal Activity 2** (R) 11:05,1:25,3:45,6:05,8:30,10:50
- **Life as We Know It** (PG–13) ◆ 11:30,2:15,5:10,8:00,10:40
- **Red** (PG–13) ◆ 11:15,1:50,4:25,7:10,9:45
- **Secretariat** (PG) ◆ 10:35,1:30,4:10,7:00,9:50
- AMC Independent **It's Kind of a Funny Story** (PG–13) 11:40,2:10
- **Wall Street: Money Never Sleeps** (PG–13) 10:45,1:45,4:40,7:35,10:30
- **The Social Network** (PG–13) 10:30,1:20,4:20,7:20,10:15
- **The Town** (R) 10:40,1:40,4:35,7:30,10:25
- **Eyes Wide Open** (NR) ◆ 10:30 P.M.
- **Five Hours From Paris** (NR) ◆ 8:30 P.M.

### LANDMARK CENTURY CENTRE CINEMA (LANDMARK)
2828 North Clark St., Chicago
(773) 509-4949

- **It's Kind of a Funny Story** (PG–13) 11:30,2:05,4:45,7:30,10:10
- **You Will Meet a Tall Dark Stranger** (R) 11:00,1:40,4:15,7:10,9:45
- **Conviction** (R) 11:15,1:50,4:35,7:15,9:55
- **Tamara Drewe** (R) 11:10,1:45,4:30,7:20,9:50
- **Never Let Me Go** (R) 11:20,1:55,4:40,7:25,10:00
- **Nowhere Boy** (R) 11:25,2:00,4:50,7:40,10:05
- **Waiting for Superman** (PG) 11:05,1:30,4:00,7:00,9:30

### CITY NORTH 14 (REGAL)
2600 N. Western Ave.
(800) 326-3264 #1642

- **Due Date** (R) Advance Tickets Available
- **The Metropolitan Opera: Boris Godunov** (NR) 11:00
- **Jackass 3D** (R) 11:55,2:30,5:00,5:30,7:30,8:00,10:00,10:30
- **My Soul to Take 3D** (R) 11:25,2:45
- **Hereafter** (PG–13) 1:00,4:00,7:15,10:15
- **Paranormal Activity 2** (R) 11:30,1:10,1:50,3:30,4:15, 6:00,6:45,8:25,9:15,10:50
- **Stone** (R) 12:45,3:20,6:20,9:40
- **Jackass 3** (R) 1:20,3:45,4:30,6:30,7:00,9:00,9:30
- **Red** (PG–13) 11:20,1:15,2:00,3:50,4:50,6:50,7:50,9:50,10:20
- **Life as We Know It** (PG–13) (Open captioned) 4:45
- **Life as We Know It** (PG–13) 11:05,1:45,7:45,10:45
- **Secretariat** (PG) 1:30
- **The Social Network** (PG–13) 1:40,4:40,7:40,10:40
- **Wall Street: Money Never Sleeps** (PG–13) 11:10,2:15,5:15,8:15
- **The Town** (R) 6:10,9:10

### DAVIS THEATRE (VALUE)
4614 N. Lincoln Ave., Chicago
(773) 784-0893

- **Waiting for Superman** (PG) 12:10,2:30,4:50,7:15,9:40
- **Red** (PG–13) 12:10,2:40,5:10,7:40,10:00
- **The Social Network** (PG–13) 12:00,2:30,5:00,7:30,10:00
- **The Town** (R) 11:50,2:20,4:50,7:20,9:50

### FORD CITY 14 (AMC)
S. Cicero at 76th., Chicago
(888) AMC-4FUN
Show times change daily

- **Jackass 3D** (R) ◆ 11:35,1:55,4:10,6:25,8:40,11:00
- **Paranormal Activity 2** (R) ◆ 10:50,12:05,1:10,2:30, 3:30,4:45,5:45,7:00,8:00,9:10,10:15,11:20
- **Red** (PG–13) ◆ 10:45,1:25,4:00,6:35,9:15
- **Jackass 3** (R) ◆ 11:00,1:20,3:40,5:55,8:15,10:35
- **Life as We Know It** (PG–13) 11:05,1:50,4:30,7:25,10:10
- AMC Independent **N-Secure** (R) 10:40,1:25,4:10,6:55,9:40
- **Case 39** (R) 11:30,2:45,5:30,8:05,10:40
- **My Soul to Take** (R) 10:50,1:35,4:15,6:50,9:20
- **Let Me In** (R) 11:25,2:00,4:40
- **The Social Network** (PG–13) 11:20,2:05,4:45,7:35,10:20
- **Easy A** (PG–13) 11:10,1:30,3:45,6:00,8:10,10:25
- **Legend of the Guardians: The Owls of Ga'Hoole** (PG) 10:55,1:25,3:55,6:30,9:00
- **Resident Evil: Afterlife** (R) 7:20,9:45
- **Devil** (PG–13) 11:05,1:15,3:25,5:35,7:40,9:50

### GENE SISKEL FILM CENTER
164 State Street
(312) 846-2800

- **Sadie Thompson** (NR) 3:00 P.M.
- **The Agony and the Ecstasy of Phil Spector** (NR) 3:15,5:15,7:45
- **The Revolt of Mamie Stover** (NR) 5:00 P.M.
- **The Genius of Omar Khayyam** (NR) 7:00 P.M.
- **The Election That Shook Iran** (NR)

### LOGAN THEATRE
2646 N. Milwaukee Ave., Chicago
(773) 252-0628

- **Devil** (PG–13) 11:20,12:55,2:45,4:35,6:20,8:10,10:00
- **Inception** (PG–13) 11:00,1:45,4:30,7:20,10:05
- **Alpha and Omega** (PG) 11:15,1:00,2:50,4:40,6:30,8:15
- **Easy A** (PG–13) 11:10,1:05,3:05,4:50,6:45,8:30,10:15

### MUSIC BOX
3733 N. Southport, Chicago
(773) 871-6604

- **Inside Job** (PG–13) 2:00,4:30,7:00,9:30
- **American Psycho** (R) 12:00 Midnight
- **The Mutants** (NR) 12:00 Midnight
- **The Circus** (NR) 2:00,5:00,7:20,9:40
- **10 Rillington Place** (NR) 11:30 A.M.
- **Last Train Home** (NR) 11:30 A.M.

### PIPERS ALLEY (AMC)
1608 N. Wells, Chicago
(888) AMC-4FUN
Show times change daily

- AMC Independent **Buried** (R) 11:30,1:55,4:15,9:50
- AMC Independent **Mao's Last Dancer** (PG) 11:10,1:50,4:30,7:15,10:05
- AMC Independent **Anjaana Anjaani** (NR) 6:30 P.M.
- AMC Independent **Get Low** (PG–13) 11:55,5:00,10:00
- AMC Independent **The Tillman Story** (R) 2:30,7:30
- AMC Independent **The Girl Who Played With Fire** (R) 11:00,1:40,4:20,7:00,9:40

### RIVER EAST 21 (AMC)
322 E. Illinois Street, Chicago
(888) AMC-4FUN
Show times change daily

- **Paranormal Activity 2** (R) ◆ 10:30,11:30,1:00,2:00, 3:30,4:30,6:00,7:00,8:30,9:30,11:00,12:00
- **The Metropolitan Opera: Boris Godunov** (NR) ◆ 11:00 A.M.
- AMC Independent **Conviction** (R) 10:45,11:45,1:25, 2:25,4:05,5:05,6:45,7:45,9:25,10:25
- AMC Independent **Hereafter** (PG–13) ◆ 10:00,11:00, 1:00,2:00,4:00,5:00,7:20,8:00,10:20,11:00
- **Jackass 3D** (R) 10:30,1:00,2:00,3:30,4:30,6:00,7:00,8:30, 9:30,11:00,12:00
- **Red** (PG–13) ◆ 10:15,1:15,4:15,7:15,10:15
- **Life as We Know It** (PG–13) 11:00,1:50,4:35,7:35,10:35
- **Secretariat** (PG) 10:40,1:45,4:40,7:40,10:45
- AMC Independent **Nowhere Boy** (R) ◆ 7:20,9:55
- AMC Independent **Waiting for Superman** (PG) 10:50,1:40,4:20,7:05,9:50
- AMC Independent **Stone** (R) 11:10,1:55,4:30,7:25,10:05
- **My Soul to Take 3D** (R) 3:35,6:15,9:05,11:45
- **Wall Street: Money Never Sleeps** (PG–13) 11:05,2:10,5:15,8:20,11:30
- **The Social Network** (PG–13) 12:00,1:10,3:00,5:55, 7:30,8:50,10:20,11:45
- **The Town** (R) 10:05,1:05,4:10,7:10,10:10
- AMC Independent **You Will Meet a Tall Dark Stranger** (R) ◆ 11:15,1:55,4:25,7:05,9:35
- AMC Independent **Catfish** (PG–13) 10:20,12:40,3:20,5:50,8:15,10:40
- **Easy A** (PG–13) ◆ 10:25,4:00
- **Back to the Future** (PG) 12:30 P.M.

### SHOWPLACE VILLAGE CROSSING (AMC)
7000 Carpenter Rd., Chicago
(800) 326-3264 #2309

- **Paranormal Activity 2** (R) 11:00,1:15,3:40,6:15,8:50,11:25
- AMC Independent **Hereafter** (PG–13) 10:15,11:15,1:20, 2:10,4:30,5:30,7:30,8:30,10:40,11:45
- **Paranormal Activity 2: The IMAX Experience** (R) 10:00,12:15,2:40,5:15,7:50,10:25,1:00
- AMC Independent **Conviction** (R) 10:05,11:30,2:15, 5:00,7:00,8:00,9:50,10:45,12:45
- **Jackass 3D** (R) 10:55,1:30,4:10,7:05,9:45,12:30
- **Red** (PG–13) 10:30,11:35,1:25,2:25,4:20,5:20,7:10,8:10,10:05, 11:00,12:55
- **Life as We Know It** (PG–13) 11:40,2:45,5:40,8:40,11:35
- **Jackass 3** (R) 10:00,12:20,3:00,5:45,8:35,11:10
- **Secretariat** (PG) 10:25,1:35,4:50,8:05,11:05
- AMC Independent **Nowhere Boy** (R) 11:45,6:00,11:30
- AMC Independent **Waiting for Superman** (PG) 10:35,1:45,4:55,7:55,10:50
- **My Soul to Take 3D** (R) 3:50,6:50,9:35,12:20
- **Case 39** (R) 8:45 P.M.
- **The Social Network** (PG–13) 10:50,2:05,5:10,8:20,11:20
- **Wall Street: Money Never Sleeps** (PG–13) 2:50 P.M.
- **Legend of the Guardians: The Owls of Ga'Hoole** (PG) 10:05,12:35,3:30,6:15,9:00,11:40
- **The Town** (R) 12:45,4:00
- AMC Independent **You Will Meet a Tall Dark Stranger** (R) 10:20,1:10,3:55,6:40,9:25,12:05
- **Back to the Future** (PG) 12:30 P.M.

### WEBSTER PLACE 11 (REGAL)
1471 W. Webster Ave., Chicago
(800) 326-3264 #1641

- **Saw 3D** (R) Advance Tickets Available
- **Due Date** (R) Advance Tickets Available
- **Harry Potter and the Deathly Hallows: Part 1** (PG–13) Advance Tickets Available
- **Paranormal Activity 2** (R) 12:10,1:30,2:30,3:45,4:40, 6:00,7:10,8:15,9:30,10:30
- **Hereafter** (PG–13) 12:20,1:15,3:10,4:15,6:10,7:15,9:10,10:15
- **Jackass 3** (R) 4:00,6:15
- **Jackass 3D** (R) 12:30,2:45,5:00,7:30,9:50
- **Red** (PG–13) 2:00,4:50,7:45,10:40
- **Life as We Know It** (PG–13) 6:40,9:40
- **Secretariat** (PG) 12:50,3:50,6:30,9:15
- **The Social Network** (PG–13) 12:00,1:00,4:10,7:00,9:00,10:00
- **The Town** (R) 1:40,4:30,7:20,10:20
- **The Metropolitan Opera: Boris Godunov** (NR) 11:00

### SHOWPLACE GALEWOOD 14 (AMC)
E. Side of Central Ave., just S. of Grand Ave., Chicago
(800) 326-3264 #1646

- **Paranormal Activity 2** (R) 10:00,11:00,12:15,1:15, 2:30,3:30,4:45,5:45,7:00,8:00,9:20,10:30
- **Jackass 3D** (R) 10:15,12:35,2:55,5:15,7:35,10:00
- **Red** (PG–13) 11:15,1:50,4:30,7:15,9:50
- **Jackass 3** (R) 10:50,1:10,3:40,6:00,8:20,10:40
- AMC Independent **N-Secure** (R) 10:30,1:25,4:00,6:45,9:40
- **Life as We Know It** (PG–13) 10:40,1:35,4:15,7:30,10:10
- **My Soul to Take** (R) 10:35,1:30,4:20,6:55,9:30
- **Case 39** (R) 10:20,1:20,4:05,7:45,10:20
- **Legend of the Guardians: The Owls of Ga'Hoole** (PG) 11:05,1:55,4:40,7:40,10:05
- **The Town** (R) 10:05,12:55,3:50,7:05,9:55
- **Easy A** (PG–13) 11:40,2:00,4:55,8:10,10:45
- **Devil** (PG–13) 11:50,2:05,4:10,6:30,8:35
- **Alpha and Omega** (PG) 11:20,1:40,3:55,6:10,8:25,10:35

### SHOWPLACE CICERO 14 (AMC)
4779 W. Cermak., Cicero
(800) 326-3264 #1644

- **Jackass 3D** (R) 10:15,12:30,3:00,5:15,7:45,10:30
- **Paranormal Activity 2** (R) 10:30,12:00,1:00,2:15,3:30, 4:45,6:00,7:15,8:30,9:45,11:00,12:00
- **Red** (PG–13) 11:15,1:40,4:15,7:00,9:30,12:00
- **Jackass 3** (R) 11:45,2:00,4:30,6:45,9:15,11:45
- **Life as We Know It** (PG–13) 11:50,2:30,5:10,7:50,10:40
- AMC Independent **N-Secure** (R) 10:00,12:10,2:45,5:00,7:10,9:20,11:40
- **Secretariat** (PG) 10:50,1:50,4:40
- **My Soul to Take** (R) 10:10,12:40,3:00,5:30,8:15,10:50
- **Case 39** (R) 11:40,2:25,5:05,7:40,10:10
- **Let Me In** (R) 11:55,2:40,5:20,8:00,10:45
- **The Social Network** (PG–13) 10:20,1:00,3:45,6:05,8:45,11:30
- **Legend of the Guardians: The Owls of Ga'Hoole** (PG) 10:05,12:15,2:30,4:50,7:20,9:40,11:50
- **The Town** (R) 7:30,10:20
- **Easy A** (PG–13) 4:20 P.M.
- **Devil** (PG–13) 10:25,12:20,2:20,7:00,9:00,11:15

### SHOWPLACE ICON AT ROOSEVELT COLLECTION
Clark & Roosevelt, South Loop, Chicago
(312) 564-2104

- **The Metropolitan Opera: Boris Godunov** (NR) ★ 11:00 A.M.
- **UFC 121: Lesnar vs. Velasquez** (NR) ★ 9:00 P.M.
- **Hereafter** (PG–13) ★ 10:45,1:00,1:50,4:00,4:50,7:00,7:50,10:00,11:10
- **Paranormal Activity 2** (R) ★ 10:20,10:40,12:50,1:30, 3:30,4:20,6:00,8:30,11:00
- **Paranormal Activity 2** (R) ★ 7:10,9:50
- **Jackass 3D** (R) ★ 11:40,12:30,2:10,3:15,5:00,6:10,8:40,11:15
- **Jackass 3D** (R) ★ 7:45,10:30
- **Red** (PG–13) ★ 10:50,11:50,1:45,2:30,4:45,5:15,8:10,10:55
- **Red** (PG–13) ★ 7:30,10:10
- **My Soul to Take 3D** (R) 10:05,12:45,3:45,6:20,9:10
- **Life as We Know It** (PG–13) 11:20,2:00,4:40,7:15,9:55
- **Nowhere Boy** (R) 10:20 A.M.
- **Secretariat** (PG) 10:00,12:50,3:40,6:30,9:30
- **Waiting for Superman** (PG) 11:00,1:40,4:10,6:40,9:20
- **The Social Network** (PG–13) 11:30,1:10,2:20,3:50,5:10, 6:50,8:00,9:40,10:50
- **The Town** (R) 10:15,1:15,4:15,7:20,10:20

*VIP Premium 21+*

- **Hereafter** (PG–13) ★ ***VIP Premium 21+*** 1:00,4:00,7:00,10:00
- **The Social Network** (PG–13) ***VIP Premium 21+*** 11:30,2:20,5:10,8:00,10:50

## *OAK PARK*

### LAKE CINEMAS (CLASSIC)
1022 Lake Street, Oak Park
(630) 444-FILM #560

- **Secretariat** (PG) 1:00,3:45,6:20,9:00
- **The Social Network** (PG–13) 11:45,2:20,4:55,7:30,10:05
- **Jackass 3D** (R) ★ 1:20,3:30,5:40,7:50,10:00
- **Red** (PG–13) ★ 12:00,2:25,4:50,7:15,9:45
- **Paranormal Activity 2** (R) ★ 1:00,3:10,5:20,7:25,9:35
- **Stone** (R) ★ 12:20,2:40,5:00,7:20,9:40
- **Hereafter** (PG–13) ★ 1:30,4:15,7:00,9:45

## *EVANSTON*

### CENTURY 12/CINEARTS 6 (CENTURY)
1715 Maple Ave., Evanston
(847) 492-0123

- **The Grudge** (PG–13) ★ 12:01 Midnight
- **Hereafter** (PG–13) ★ 1:40,4:40,7:40,10:40
- **Paranormal Activity 2** (R) ★ 5:15,7:35,9:55
- **Paranormal Activity 2** (R) ★ 1:25,3:45,6:05,8:25,10:45
- **Stone** (R) ★ 11:20,2:00,4:45,7:10,9:45
- **Tamara Drewe** (R) ★ 11:30,2:10,4:50,7:30,10:10
- **The Metropolitan Opera: Boris Godunov** (NR) ★ 11:00 A.M.
- **Conviction** (R) ★ 11:25,1:55,4:35,7:15,10:00
- **Inside Job** (PG–13) ★ 11:25,1:50,4:30,7:15,9:55
- **It's Kind of a Funny Story** (PG–13) 2:15,7:40
- **Jackass 3D** (R) ★ 11:45,1:15,2:10,3:40,4:30,6:10,7:00,8:30, 9:25,10:55,11:55
- **Life as We Know It** (PG–13) 11:25,2:15,4:55,7:50,10:25
- **Nowhere Boy** (R) ★ 11:45,4:45,10:20
- **Red** (PG–13) ★ 12:05,1:35,2:50,4:20,5:35,7:05,8:20,9:50,11:05
- **Secretariat** (PG) 11:35,2:15,5:05,8:00,10:45
- **The Social Network** (PG–13) 11:30,2:25,5:20,8:15,11:10
- **The Town** (R) 1:00,3:50,6:40,9:30
- **Waiting for Superman** (PG) 11:40,2:20,5:00,7:45,10:20
- **Wall Street: Money Never Sleeps** (PG–13) ◆ 1:10,4:15,7:20,10:25

METROMIX MOBILE DINING DEALS

TEXT DINING TO 87708

RECEIVE
METROMIX MOBILE DINING DEALS
FOR THE TOP BRUNCH, LUNCH AND DINNER SPOTS IN CHICAGO!

As a Metromix Dining Deals alert list member, you'll also be eligible to participate in special members' only sweepstakes and get access to exclusive dining event invites.

*Message and data rates may apply. Text STOP to Quit.



# TOP SHOWS

MATT PAIS' PICKS FOR WEEKEND CONCERTS

**PELICAN**
*Watch for instru-metal quartet's career-spanning, 10-disc box set. With The Life and Times, Swan King.*
9 p.m. Sat. $13.50. Bottom Lounge, 1375 W. Lake St. 312-666-6775.

**K-OS**
*Versatile rapper keeps you on your toes. With Shad, Astronautalis, DJ Izzo.*
10 p.m. Sat. $15. Lincoln Hall, 2424 N. Lincoln Ave. 773-525-2508.

**MAX WEINBERG BIG BAND**
*The man is an icon.*
7 p.m. Sun. $34-$38. Old Town School of Folk Music, 4544 N. Lincoln Ave. 773-728-6000.

**ON SALE NOW**
**Tea Leaf Green**
Friday, Jan. 21 ($17-$20, 18+) at Lincoln Hall.

## TICKETBOOTH

### ON SALE 10 A.M. SATURDAY

**Bodeans,** Friday, Dec. 3 ($36, 18+) at Vic Theatre.

**Brendan Bayliss and Jake Cinninger,** Saturday, Dec. 4 ($20, all ages) at Park West.

**Led Zeppelin 2,** Friday, Jan. 7, Saturday, Jan. 8 ($17.50-$28, 17+) at House of Blues.

### ON SALE 11 A.M. SATURDAY

**Andrew Belle,** Sunday, Dec. 19 ($12-$20, all ages) at Space.

**Vienna Teng,** Saturday, Dec. 4 ($18-$20, all ages) at Space.

### ON SALE NOON SATURDAY

**The Bollweevils, 88 Fingers Louie, Noise by Numbers, The House That Gloria Vanderbilt, Boom-juice,** Saturday, Dec. 11 ($12-$15, 18+) at Metro.

**The Des Plaines River Band, Dubasaurus, Velvet Jimis, Justice Prevails,** Wednesday, Dec. 1 ($7, 21+) at Double Door.

**Emalkay, Mark Instinct, Searchl1te vs. Whoa-B,** Thursday, Dec. 9 ($5-$12, 21+) at Smart Bar.

**Frankie Knuckles, Michael Serafini, Kid Color vs. Adulture,** Wednesday, Nov. 24 ($10-$20, 21+) at Smart Bar.

**Jen Gloeckner,** Thursday, Dec. 9 ($5, 21+) at Double Door.

**Luring Thieves, Destroyer or Liberator,** Wednesday, Nov. 10 ($5, 21+) at Double Door.

**Stellar Road, Aaron Williams Band, 3 in Counting, Ryan Michaels Band,** Saturday, Jan. 22 ($10, 21+) at Double Door.

**The Sweeps, The Streets on Fire, Love in October, Mitch Mead,** Friday, Jan. 14 ($7, 21+) at Double Door.

### ON SALE NOW

**April Smith and the Great Picture Show,** Tuesday, Nov. 30 ($10, 17+) at Beat Kitchen.

**Die Antwoord,** Friday, Oct. 22 ($20-$23, 21+) at Double Door.

**Funkadesi,** Friday, Nov. 12 ($12-$15, 21+) at FitzGerald's.

**Ezra Furman, Cameron McGill,** Thursday, Dec. 30 ($10-$12, all ages) at Space.

**The Gay Blades,** Tuesday, Nov. 2 ($8-$10, 17+) at Beat Kitchen.

**Las Guitarras de Espana,** Friday, Dec. 10 ($20-$25, all ages) at Space.

**Robert Randolph and the Family Band,** Friday, Dec. 31 ($55-$65, 21+) at House of Blues.

**Ike Reilly,** Saturday, Nov. 27 ($18-$20, 21+) at FitzGerald's.

**Mark Rose,** Wednesday, Dec. 1 ($8-$10, 18+) at Schubas.

**So Many Dynamos,** Monday, Dec. 6 ($10, 17+) at Beat Kitchen.

**Ryan Star,** Wednesday, Nov. 3 ($10, all ages) at Subterranean.

**Matt White,** Saturday, Nov. 27 ($10-$14, all ages) at Space.

# Bloody good time

## A fresh batch of marys debut in time for Halloween

**By Lisa Arnett**

As Halloween approaches in all its gory glory, we have some bloody mary overachievers in our midst. Andersonville's Vincent and Lincoln Park's Small Bar dreamed up multiple marys that may take several brunch trips to try. Other bars and restaurants put all their eggs in one bloody basket, but not without plenty of thought going into spicy house-made mixes and elaborate garnishes.

**GET THE DEAL!** txtable

Get Metromix Mobile Dining Deals sent to your phone. Text **MEALS** to **87708** to receive weekly alerts. Msg&data rates apply. Text **STOP 2quit**.

### Vincent

*1475 W. Balmoral Ave. 773-334-7168*

Chef Joncarl Lachman took the go-big-or-go-home approach with his brunch cocktail menu. Each drink ($12) is made with Ketel One vodka and a house-made mix, and most garnishes are hearty enough to be appetizers.

1. **Vincent's Bloody Ear**, a nod to artist Vincent Van Gogh, is garnished with a fried pig's ear and sharpened celery stick.

2. Not the most popular of the bunch but definitely unique, the **Hollander** gets garnished with herring, pearl onions and a homemade pickle.

3. Named for the Netherlands' Zeeland province, the **Zeelander** features tiger shrimp, roasted tomatoes and parsley.

4. Cheese lovers will dig the **Cheesemonger**, served with selections from the cheese cart and grilled bread.

5. The **Chicago Matchbox** is all about the veggies, with a skewer of pickled turnip, tomato, carrot, olive, cornichon and anything else that's in season.

### Small Bar

*1415 W. Fullerton Ave. 773-525-2727*

Small Bar has earned a reputation for its extremely spicy marys, but owner Phil McFarland tells us the bar's retooled mix, made with worcestershire, sriracha chili sauce and wasabi, isn't crazy spicy. Expect this trio of unnamed marys (all $9) to roll out next weekend at the bar's Fullerton location and to make an appearance a few weeks after at the Division Street bar (2049 W. Division St.).

1. Small Bar's sole **vodka-based bloody mary** features Smirnoff vodka infused with jalapeno peppers and ginger, a unique combination of spiciness that blends well with the house-made mix.

2. For a sip of smokiness, try the **Death's Door white whiskey bloody mary**, which gets an extra layer of depth thanks to a dash of liquid smoke.

3. A twist on the bloody maria, a third bloody mary is spiked with **New Holland's Hatter Royale Hopquila**, a white whiskey steeped with hops and agave that has some tequila-like qualities.

LISA ARNETT IS THE METROMIX DINING PRODUCER.
LMARNETT@TRIBUNE.COM

**Vincent's Cheesemonger**
JASON LITTLE PHOTO FOR METROMIX

Go online to **metromix.com** for three more new bloody marys.

#1 SUBARU DEALER IN ILLINOIS 2008 2009 2010 †
New 2011 Subaru Outback
the 2011's Are Here!
2.9% APR**
1st Anniversary in Skokie
MENU FREE Brats Sauerkraut Potato Salad Pierogi Hot Dogs Drinks!
OKTOBERFEST It's Happening Today SATURDAY 10a-4p
SUBARU
NEW 2011 SUBARU IMPREZA 2.5i SEDAN $99.00*/MO.
•All-Wheel-Drive •Side Curtain Airbags •Full Power •MP3 •ABS
NO SECURITY DEPOSIT!
36 month lease. $3,099 due at signing. BJA #6511
NEW 2010 SUBARU LEGACY 2.5i SEDAN $134.00*/MO.
•All-Wheel-Drive •Side Curtain Airbags •Full Power •MP3 •ABS
NO SECURITY DEPOSIT!
36 month lease. $3,134 due at signing. AAA #5248
NEW 2010 SUBARU FORESTER 2.5X SE $149.00*/MO.
All-Wheel-Drive •16" ALLOYS •ROOF RAILS
NO SECURITY DEPOSIT!
36 month lease. $3,149 due at signing. AFA #5098

IMPORTS & DOMESTICS
'09 Honda Civic EX ....Automatic, Full Power, Moonroof, Black, P3739 ....$15,995
'07 Mazda 5 Sport....Automatic, Air, 6 Passenger, 20K, Silver, P3759 ....$15,495
'08 Ford Fusion SE....Automatic, Air, 36K, Black, P3758 ....$14,995
'07 Mazda 3 Hatchback SLeather, Sunroof, Automatic, 34K, Black, P3636 ..$14,495
'07 Honda Civic LX SedanAutomatic, Air, Full Power, 45K, Grey, P3738 ....$14,495
'08 Mazda 3 Sport ....Automatic, Air, Silver, 5654A ....$13,995
'07 Nissan Altima ....Automatic, Air, 40K, Black, P3755 ....$13,995
'07 Honda Civic LX Coupe ....5-Speed, Full Power, 33K, Grey, 6504A ....$13,495
'06 Honda Element EX AWD ....Automatic, Sunroof, Full Power 6216A ....$12,995
'08 Nissan Sentra 2.0S....Automatic, Air, Only 15K miles, White, P3756 ....$12,995
'08 Mazda 3 Sedan Automatic, Air, Full Power, Alloys, 41K, Gold, P3700 ....$11,995
'07 Nissan Versa SL Hatchback Automatic, Air, 5-Door, 33K, Red, 6161A $10,495
'09 Chevy Aveo5 LT ....Automatic, Air, 28K, Blue, P3757 ....$9,995
SUBARU FORESTERS
'10 Forester Prem. .... All Weather, Sunroof, Automatic, White, P3766 ....$21,495
'09 Forester X LL Bean Leather, Sunroof, Power Heated Seat, Silver, P3736 ..$18,995
'08 Subaru Forester X Prem Sunroof, 6 Disc CD, All-Weather, P3789 ....$18,995
SUBARU LEGACY / OUTBACKS
'10 Subaru Outback Prem. All Weather Pkg., Grey or Green, P3776/79/80 $23,995
'10 Subaru Legacy Ltd. Leather, Sunroof, Bluetooth, 6K, Grey, P3783 ....$23,995
'08 Subaru Outback Ltd/Navi..Auto., Leather, Sunroof, Bronze, P3799 ....$21,995
'10 Subaru Legacy Prem. All Weather Pkg, 3-to-Choose, P3729/77/79 ....$19,995
'08 Subaru Outback XT Ltd ..Automatic, Leather, Sunroof, Grey 6232A ....$19,995
'08 Subaru Outback SE ..Auto., All Weather, Alloys,17K, Bronze, 6450A ....$18,995
'06 Outback 3.0R LLBean/Navi SedanLeather, Sunroof, Blue 51K, P3798 $17,995
'08 Subaru Legacy Ltd ....Leather, Sunroof, Automatic, Grey, P3734 ....$17,495
'08 Subaru Outback 2.5i .... Automatic, Air, Full Power, Gold, 5951A ....$16,495
'09 Subaru Legacy 2.5i SE ..Auto., Air, Sunroof, Low Mi., P3709/10/68 ....$16,495
'09 Subaru Legacy 2.5i SE ....Automatic, Air, Sunroof, P3686/3753 ....$15,995
SUBARU IMPREZAS
'10 Impreza Prem. 5-Door Sunroof, 6 CD, Auto., All Weather, P3791/92/93 $17,995
'10 Impreza Prem. 4-Door Sunroof, 6 CD, Auto., All Weather, Black, P3790 $16,995
'09 Impreza Prem. 4-Door .... Automatic, Sunroof, Alloys, P3763 ....$15,495
'09 Subaru Impreza 4-Door .... Auto., Air, Full Power, Silver, P3641 ....$12,995
'08 Subaru Impreza 4-Door 5-Speed., Air, Full Power, Silver, 6287B ....$11,495

BBB A+ RATED DEALERSHIP
STELLAR PERFORMER
EVANSTON SUBARU in SKOKIE
Find us on Facebook
Call Toll Free 1-888-581-7737
www. EvanstonSubaru.com
OAKTON ST. AT MCCORMICK BLVD. 3340 OAKTON IN SKOKIE
EDENS EXPRESSWAY, Golf Rd., Dempster, Skokie Blvd., Main St., OAKTON, Cicero, Howard, Touhy Ave., Lincoln Ave., McCORMICK, Green Bay Rd., Ridge
* Add tax, title license and $154.38 doc fee, manufacturer's rebates applied. Lease on approved credit score. Lease, 10k miles per year, 15 cents after. Lessee responsible for excess wear and early termination of lease. Option to purchase; Impreza $11,660, Forester $12,955, Legacy $12,207, **Finance on approved credit score, subject to vehicle insurance and availability. †Based on New Subaru retail sales from SOA, in Illinois, for all of 2008, 2009 & year-to-date 2010. Offers end in 3 days.

# WILKINS HYUNDAI in ELMHURST

# HYUNDAI

**JUST 10 MINUTES**
From Downers Grove And Schaumburg
**JUST 20 MINUTES**
From Naperville And Downtown Chicago!

## THE MOST FUEL EFFICIENT CAR MAKER IN AMERICA*

## 2011 HYUNDAI SONATAS

**ALL COLORS ALL MODELS**

**OVER 50 IN STOCK AND PRICED TO SELL!**

LEASE FOR **$199/MO.** FOR 36 MONTHS!‡

$2,399 due at lease signing, incl. 1st mos. pymt, plus tax, title, lic & doc. fee.

PLUS CURRENT HYUNDAI OWNERS RECEIVE $500 LOYALTY REBATE!

34 MPG HWY

24 AVAILABLE Automatic

### 2010 HYUNDAI ELANTRA GLS

STK# 10349 AIR CONDITIONING MSRP $18,035

LEASE FOR **$159/MO.** FOR 24 MONTHS!‡

$1,999 due at lease signing, incl. 1st mos. pymt, plus tax, title, lic & doc.

OR **0%** FINANCING AVAILABLE FOR 60 MONTHS!‡

30 MPG HWY

18 AVAILABLE

### 2011 HYUNDAI TUCSONS

STK# 20200

LEASE FOR **$259/MO.** FOR 36 MONTHS!‡

$2,499 due at lease signing, incl. 1st mos. pymt, plus tax, title, lic & doc.

36 MPG HWY

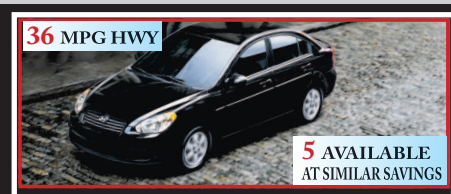

5 AVAILABLE AT SIMILAR SAVINGS

### 2010 HYUNDAI ACCENT GS

STK# 10333 - FULL POWER, AIR, CD - XM RADIO

| | | |
|---|---|---|
| MSRP | $14,360 | WILKINS PRICE |
| WILKINS SAVINGS | -$1,524 | **$10,836^** |
| REBATE | -$1,000 | |

**$1000 BONUS CASH!‡‡** OR **0.9%** FINANCING AVAILABLE FOR 72 MONTHS!‡

Luxury Buyers Dare To Compare...
Test Drive The 2011 Hyundai Genesis Overnight!

### 2011 HYUNDAI GENESIS

LEASE FOR **$399/MO.** FOR 36 MONTHS!‡

$1,198 due at lease signing, incl. 1st mos. pymt, plus tax, title, lic & doc.

## PRE-OWNED VEHICLE SPECIALS

**2001 Ford Focus SE Wagon**
Stk# 15402A
Gold, 92,023 Miles
Wilkins Price
**$2,921^**

**2000 Daewoo Nubia 4 Dr Wagon CDX**
Stk# 10481A
Green, 70,089 Miles
Wilkins Price
**$2,991^**

**2003 Mazda MPV LX**
Stk# 15514A
Silver, 65,752 Miles
Wilkins Price
**$7,991^**

**2006 Mercury Milan Premier 2.3 Sedan**
Stk# 20169A
White, 63,438 Miles
Wilkins Price
**$8,991^**

**2005 Buick Rendezvous FWD CX**
Stk# 10409A
White, 82,493 Miles
Wilkins Price
**$9,991^**

**2002 Cadillac Seville Touring STS**
Stk# 20274A
Silver, 65,046 Miles
Wilkins Price
**$9,991^**

**2007 Toyota Corolla 4 Dr Sedan**
Stk# 10203B
White, 79,566 Miles
Wilkins Price
**$9,991^**

**2009 Hyundai Elantra 4 Dr Sedan GLS**
Stk# 32610
Blue, 29,300 Miles
Wilkins Price
**$11,491^**

**2007 KIA Sportage 4 Dr LX**
Stk# 10399A,
White, 59,563 Miles
Wilkins Price
**$11,991^**

**2010 Hyundai Accent 3 Dr Hatchback**
Stk# 32636
Grey, 11,124 Miles
Wilkins Price
**$11,991^**

# WILKINSCARS.COM

PERFORMING AS WELL AS THE CARS WE SELL!

# WILKINS HYUNDAI in ELMHURST

750 N. YORK ROAD ▪ ELMHURST
SE HABLA ESPANOL & MOWIMY PO POLSKU!

**630-279-3000**

Hours: Mon.-Fri 9AM-9PM
Sat. 9AM-6PM
Just North of I-290 on York Road

HYUNDAI Assurance

Award-Winning Hyundai Quality Backed By America's Best Warranty*

10-Year/100,000-Mile Powertrain Protection

5-Year/60,000-Mile New Vehicle Limited Warranty

5-Year/Unlimited Miles 24-hr. Roadside Assistance

*See dealer for LIMITED WARRANTY details. America's Best Warranty, the Hyundai Advantage

*Based on 10 Highest Volume Manufacturers EPA Light-duty Automotive Technology, Carbon Dioxide Emissions and Fuel Economy Trends: 1975-2009. ‡‡Bonus Cash must be used with low APR program and is only available when financed thru HMF and must be applied as down payment. Based on approved credit to qualified buyers thru HMF. ^Prices to not include tax, title, license & doc fees. Manufacturers rebates and incentives applied. ‡All lease and APR payment offers available to qualified buyers with approved credit thru HMF. Lease offers are : 24mos/2010 Hyundai Elantra; 36 mos/2011 Hyundai Sonata, 2011 Hyundai Tucson & 2011 Hyundai Genesis; closed end leases and lessee responsible for excess wear and tear and mileage over 36,000 at .20/mile. 2010 Hyundai Elantra: total pymts $3,816; option to purchase at lease end $10,569; 2011 Hyundai Genesis: total pymts $14,364; option to purchase at lease end $19,266; 2011 Hyundai Sonata: total pymts $7,164; option to purchase at lease end $11,921.55; 2011 Hyundai Tucson: total pymts $9,324; option to purchase at lease end $13,584. Images shown may not reflect actual vehicle. Offers expire 3 days from publication. See dealer for complete details.

mazda®

# YOUR NEXT MAZDA IS CLOSER THAN YOU THINK!

WILKINS

**JUST 10 MINUTES**
From Downers Grove
And Schaumburg

**JUST 20 MINUTES**
From Naperville And
Downtown Chicago!

**New 2010 MAZDA3 i TOURING SEDAN**
Stk# 15557 vin# JM1BL1SFA1340613
MSRP $19,675
Wilkins Savings -$1,804
**WILKINS PRICE $17,871***
JUST $239.59 ## per mo.

**New 2010 MAZDA5 SPORT**
Stk# 15402 vin# JM1CR2W31A0381553
MSRP $19,260
Wilkins Savings -$2,397
**WILKINS PRICE $16,863***
JUST $223.59 ## per mo.

**New 2010 Mazda CX-7 Sport**
Stk# 15255 vin# JM3ER2W50A0319837
MSRP $22,700
Wilkins Savings -$2,279
**WILKINS PRICE $20,421***
JUST $279.39 ## per mo.

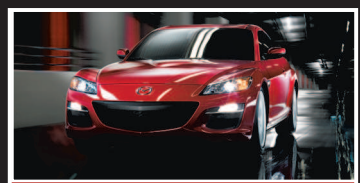

**New 2010 Mazda RX-8**
Stk# 15353 vin# JM1FE1C46A0404471
MSRP $27,245
Wilkins Savings -$5,097
**WILKINS PRICE $22,148***
JUST $306## per mo.

**New 2010 Mazda CX-9 Sport**
Stk# 15399 vin# JM3TB3MA4A0222741
MSRP $31,720
Wilkins Savings -$3,077
**WILKINS PRICE $28,643***
JUST $442.39 # per mo.

CERTIFIED PRE-OWNED

- 12-Month/12,000 Mile Vehicle limited Warranty[1]
- 7 Year/100,000 Mile Powertrain Limited Warranty[2]
- Zero Deductible
- 24hr Roadside Assistance
- 150 Point Detailed Inspection
- Vehicle History Report
- Extended Coverage Available

CERTIFIED PRE-OWNED

**2007 Mazda CX-7 4 Door FWD Sport**
Stk# 32562
Black, 35,839 Miles
Wilkins Price
**$16,991***

**2008 MAZDA3 5 Dr Hatchback S**
Stk# 32654
Grey, 27,212 Miles
Wilkins Price
**$17,268***

**2010 MAZDA6 i Sport Automatic Sedan**
Stk# 32618
Kona Blue, 11,950 Miles
Wilkins Price
**$17,491***

**2007 Mazda RX-8 Grand Touring**
Stk# 32593
Black, 25,885 Miles
Wilkins Price
**$17,991***

**2010 Mazda Tribute FWD 4 Cyl 4 Dr**
Stk# 32650
Blue, 13,140 Miles
Wilkins Price
**$17,991***

**2010 MAZDA5 Wagon Touring Automatic**
Stk# 32619
Copper Red, 12,711 Miles
Wilkins Price
**$17,991***

**2009 MAZDA3 5 Dr HB S Model**
Stk# 15495A
White, 2,305 Miles
Wilkins Price
**$18,991***

**2008 Mazda Tribute 4WD V6 Auto 4 Dr**
Stk# 32628
White, 28,300 Miles
Wilkins Price
**$19,991***

**2007 Mazda CX-9 GT NAVI, Sunroof, AWD**
Stk# 32632
Blue, 39,150 Miles
Wilkins Price
**$24,991***

**2010 MAZDA6 s Sedan Auto Grand Touring**
Stk# 32651
Kona Blue, 15,674 Miles
Wilkins Price
**$24,991***

# WilkinsMazda.com

PERFORMING AS WELL AS THE CARS WE SELL!

WILKINS
MAZDA in ELMHURST

750 N. YORK ROAD ▪ ELMHURST
SE HABLA ESPANOL & MOWIMY PO POLSKU!

**630-279-3000**

Hours: Mon.-Fri 9AM-9PM
▪ Sat. 9AM-6PM
Just North of I-290 on York Road

*Pus tax, title, license and doc fees. All manufacturer rebates and incentives applied. ##Payments based on approved credit to qualified buyers with approved credit thru participating lender, with $2,500 down payment at 3.9% APR for 72 months - financing at $15.59 per mo. per $1000 financed. 1Coverage begins on the certified purchase date for 12/months/12,000 Miles, whichever comes first. 2Coverage begins from the original new retail sales date and covers 7 Year/100,000 Miles, whichever comes first. Images shown may not reflect actual vehicle. Offer expires 3 days from publication. See Dealer for complete details.

# poppuzzles

txtable

Think you can beat John? E-mail **redeyeeditor@tribune.com** or text "**John**" and your e-mail address to **87708**.

## SUDOKU CHALLENGE WITH JOHN WILLIAMS

Listen to John Williams from 12:30 to 3 p.m. on News 720 WGN.

***39 min.***

| | | | | | | | | |
|---|---|---|---|---|---|---|---|---|
| 2 | | 9 | 8 | | | | 3 | |
| 7 | 1 | | | | | | | |
| 6 | | | | 9 | 1 | | | |
| | | | | 5 | 4 | | | 9 |
| | 7 | | | | | | 2 | |
| 8 | | | 9 | 2 | | | | |
| | | | 6 | 1 | | | | 8 |
| | | | | | | | 6 | 3 |
| | 8 | | | | 5 | 4 | | 7 |

DIFFICULTY RATING ☆☆☆☆☆☆

## WANT MORE GAMES?

RedEye's Puzzle Master will stump you with his brainteasers at **redeyechicago.com/puzzler**.

| | | | | | | | | |
|---|---|---|---|---|---|---|---|---|
| 6 | 1 | 7 | 5 | 3 | 2 | 8 | 4 | 9 |
| 4 | 3 | 2 | 1 | 9 | 8 | 6 | 5 | 7 |
| 9 | 8 | 5 | 4 | 7 | 6 | 1 | 3 | 2 |
| 3 | 6 | 4 | 9 | 2 | 5 | 7 | 1 | 8 |
| 5 | 9 | 8 | 7 | 1 | 4 | 2 | 6 | 3 |
| 2 | 7 | 1 | 6 | 8 | 3 | 4 | 9 | 5 |
| 1 | 5 | 9 | 8 | 4 | 7 | 3 | 2 | 6 |
| 7 | 4 | 3 | 2 | 6 | 9 | 5 | 8 | 1 |
| 8 | 2 | 6 | 3 | 5 | 1 | 9 | 7 | 4 |

## FRIDAY'S SOLUTIONS

| | | | | | | | | | | | | | | |
|---|---|---|---|---|---|---|---|---|---|---|---|---|---|---|
| T | H | E | M | E | | S | H | A | M | | T | R | O | D |
| R | E | M | I | X | | A | U | R | A | | R | O | T | E |
| I | R | I | S | H | | L | E | T | S | | A | N | T | E |
| P | E | R | S | I | S | T | S | | T | A | N | D | E | M |
| | | | A | B | L | Y | | C | E | N | S | O | R | S |
| G | O | A | L | I | E | | A | O | R | T | A | | | |
| O | W | N | | T | E | L | L | S | | I | C | I | N | G |
| B | E | N | T | | K | I | T | T | Y | | T | R | U | E |
| I | S | A | A | C | | B | A | S | E | D | | I | D | A |
| | | | C | O | V | E | R | | L | E | S | S | E | R |
| M | A | R | T | I | A | L | | F | L | E | E | | | |
| A | T | O | L | L | S | | D | I | S | P | R | O | V | E |
| S | O | L | E | | S | T | U | B | | E | A | R | E | D |
| O | N | E | S | | A | I | D | E | | S | P | E | N | D |
| N | E | S | S | | L | E | E | R | | T | E | S | T | Y |

## KAKURO

Enter a number between 1 and 9 in the empty squares. The clues are the numbers in the white circles that give the sum of the solution numbers: above the line are across clues; below the line are down clues. Thus, a clue of 3 will produce a solution of 2 and 1, and a 5 will produce 4 and 1, or 2 and 3, but, of course, which squares they go in will depend on the solution of a clue in the other direction. No digit can be repeated in a solution. Answer at **redeyechicago.com/puzzles**. EDITED BY MICHAEL MEPHAM

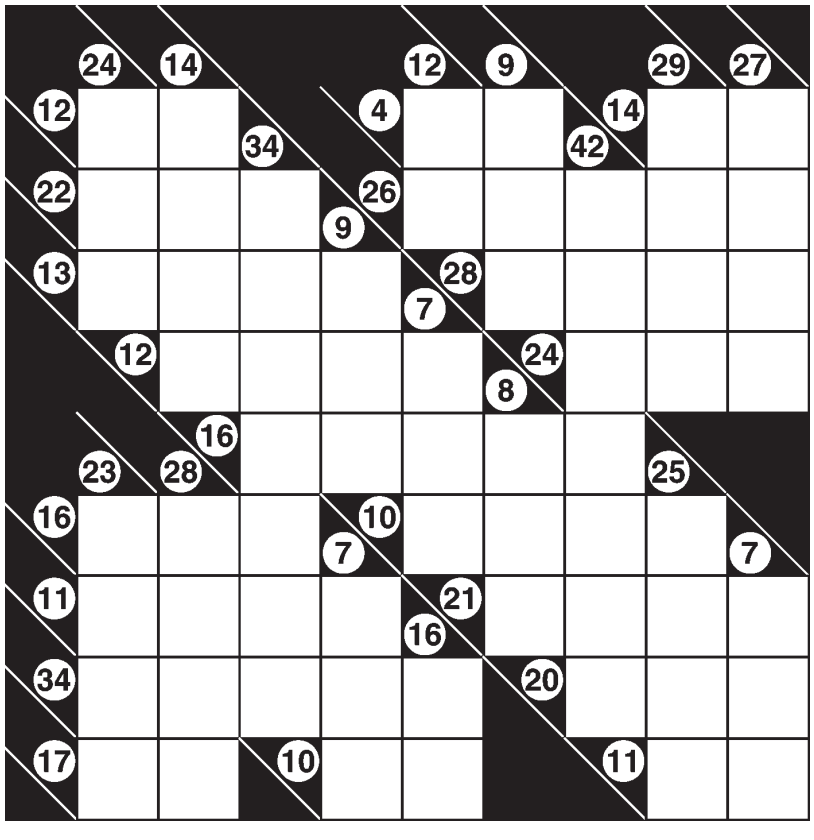

**ACROSS**
1 Wager
4 Homer classic
9 Drill a hole
13 Frosts a cake
15 "Thanks!" in France
16 Unlock
17 Author Harte
18 Juicy fruits
19 Spanish child
20 Plain
22 _ up; arranges
23 Like a pinkish complexion
24 Battery size
26 Join together, as wires
29 In the running
34 Sound of coins rattling together
35 Northeastern state
36 Gun the engine
37 Pealed
38 First, second, third and home
39 Ten-cent piece
40 Highest card
41 Shot carefully
42 Of Henry VII's royal house
43 Put on a _; adore lovingly
45 Inventor's right
46 Likely
47 Roy Rogers and _ Evans
48 Warble
51 Inaccurate
56 Icy precipitation
57 Perch
58 Utilizes
60 Make eyes at
61 Glowing coal piece
62 Pierre's state: abbr.
63 Longfellow or Wordsworth
64 Long & slender
65 Grant or Winehouse

**DOWN**
1 Baby's eating accessory
2 Beige shade
3 Adolescent
4 _ on; take advantage of
5 Suspicious
6 Tehran's nation
7 Farmland unit
8 Looks down on
9 Shapely Japanese tree
10 Mayberry boy
11 Payment to a landlord
12 Baseball's Slaughter
14 Gazing fixedly
21 Landing place
25 Grow old
26 Leftover piece
27 Location
28 _ up; in a row
29 Artist's stand
30 Fibbed
31 _ and groom
32 Yellow fruit
33 Chris of tennis
35 Child's cry
38 More unpleasant
39 Obedient; loyal
41 Deadly snake
42 Story
44 Young bird of prey
45 Storage room off the kitchen
47 Poured out medicine
48 Go to the mall
49 "Othello" villain
50 Longest river
52 "The Eternal City"
53 Judge's garb
54 Agcy. that inspects food
55 Stitched joining
59 Firmament

## SCRABBLE

Make a 2- to 7-letter word from the letters in each row. Add points of each word, using scoring directions at right. Finally, 7-letter words get a 50-point bonus. "Blanks" used as any letter have no point value. All the words are in the Official Scrabble Players Dictionary, 4th Edition. Find the answer at **redeyechicago.com/puzzles**.

| | | | | | | | | |
|---|---|---|---|---|---|---|---|---|
| | | | | | | | | RACK 1 |
| E1 | I1 | I1 | U1 | N1 | N1 | Q10 | | |
| | | | | | | | | RACK 2 |
| A1 | I1 | O1 | O1 | P3 | N1 | S1 | | |
| | | | | | | | | RACK 3 |
| E1 | I1 | I1 | N1 | S1 | S1 | K5 | 3rd Letter Triple | |
| | | | | | | | | RACK 4 |
| E1 | O1 | P3 | P3 | T1 | H4 | R1 | Double Word Score | |

**PAR SCORE 150-160**
**BEST SCORE 215**

**FOUR RACK TOTAL _____**
**TIME LIMIT: 20 MIN**

# whoville

**BECOME A WHOVILLIAN!** txtable
Sign up for daily celebrity alerts by texting "**Whoville**" to **87708**, or visit us online at **redeyechicago.com/whoville**.

# THE 30 CLUB

"I'm freaking out," Kim Kardashian told MTV. Oh, no! Why, Kim? Over your recent nude W magazine cover? Because the tabs have you romantically linked to John Mayer this week? No and no. It's because she turned 30 on Thursday. "30 is the new 20, blah, blah, blah, I get it," the (aging) reality star said at her 30th birthday bash in Las Vegas last weekend. Always a jet-setter, Kardashian then spent part of her birthday week here in Chicago promoting a jewelry contest at Water Tower Place. "All jokes aside," she told MTV, "... I feel really accomplished." Are you sure about that, Kim? Here's a look at a few of your peers who also turned—or are turning—30 this year. ARIEL ALEXOVICH, REDEYE

Kim Kardashian
GETTY IMAGES

**ELIN NORDEGREN**
**Birthday:** Jan. 1, 1980
The world's most famous divorcee reportedly is getting a $110 million settlement from Tiger Woods, suggesting her biggest accomplishment to date has been hiring good lawyers.
**Success-o-meter:** !

**CHRISTINA AGUILERA**
**Birthday:** Dec. 18, 1980
Sure, "Bionic" was a flop and she recently got divorced. But "Burlesque," Xtina's upcoming movie with Cher, could get her back up to her teen pop star fame level.
**Success-o-meter:** !!!!

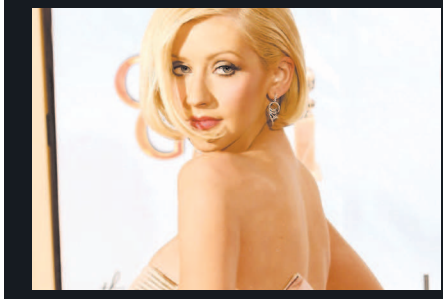

**GUCCI MANE**
**Birthday:** Feb. 2, 1980
Recorded with Usher, Swizz Beats, Wacka Flocka Flame? Cool. Served time for cocaine possession and once was arrested for murder? Um, less cool.
**Success-o-meter:** !!

**JAKE GYLLENHAAL**
**Birthday:** Dec. 19, 1980
Possesses shiny, thick hair, washboard abs and a manly jaw line. And he's probably made a few decent movies, not that we were paying attention to any plots.
**Success-o-meter:** !!!!

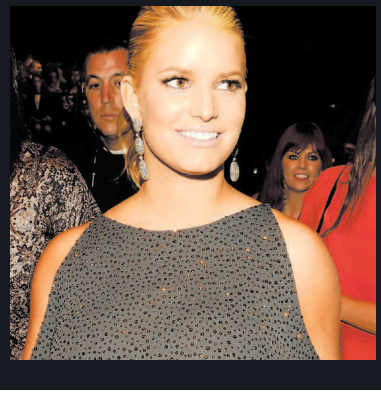

**JESSICA SIMPSON**
**Birthday:** July 10, 1980
Her vocal pipes are a little wobbly, and there's that whole overplayed-by-the-tabloids issue, but the woman can design a cute pair of shoes.
**Success-o-meter:** !!!

# red hot

PHOTO COURTESY OF MORE MAGAZINE

# LYNCH IN LOVE

Jane Lynch didn't plan on getting married. But the "Glee" Emmy winner and Chicago native tells More magazine that things are great now that she and Lara Embry have tied the knot. "The minute we were married, I felt the difference: I felt I am no longer alone," she says in the magazine's November issue, adding that she has realized the two dreams mothers have for their daughters: "I got married—and I married a doctor!"

## Summon the tooth fairy

Hilary Duff's wedding day this summer didn't quite go as planned. The hiccup: Her tooth fell out. "I bit into a bagel," Duff said on "The Ellen DeGeneres Show," which will air Monday. "I burst into tears. Then I started laughing at myself and then I really burst into tears," she said. Thankfully, her wedding planner's sister's husband's best friend was a dentist in Montecito.

T.I.
GETTY IMAGES

## Get outta jail lawsuit

Rapper T.I. is being sued by a concert promoter for not playing a "Welcome Back" jail-release party in May, according to The Hollywood Reporter. T.I. was under home confinement at the time and couldn't attend the show, but the promoter claims he wasn't told.

**HOT DATE**

**Feb. 25** Lindsay Lohan's next court date, following Los Angeles Superior Court Judge Elden S. Fox's decision Friday to send the starlet back to rehab until Jan. 3 instead of jail. "You're staying past the New Year's—there's a reason for that," Fox said.

"I would never allow anyone to spend that much money on a cake. Making a million dollar birthday cake is just ridiculous! I'd rather they give me a cupcake and donate the rest of the money to the homeless!"
—Kim Kardashian blogged Thursday about the gem-encrusted 30th b-day cake a New York City bakery planned to give her Friday. The cake now will be offered to bakery customers.